THE 1958 Acorn

Dear Betty

As long as we have been going together I have had a wonderful time with you although we have fussed at times to make up you are the most wonderful girl I have ever met with. Every time we get to go out I have a good time and I try to help you have a good time. I haven't went as long as I have for you though I love you so please forgive me for everything. I hope you pass this year and then next year you will be in the 12th. I know you will make it if you try. When you get out of school I hope you will go into Nurses training and make your dreams come true. I know you will be a good nurse but I wouldn't want you to be mine if I was sick. Ha Ha

I hope that all our dreams come true about us. I love you very much and I always have since we have been going together and the way things look now I always will. I hope that you will always think of me and do you. I hope you will be successful in every way and every thing you try to do. I will always think of you as a sweet and loving girl. I don't think a boy could want a more sweeter girl than you. You are

Dear Betty,

It has been wonderful knowing you and going to all of our "get-togethers." I hope you pass everything and go in nurse's training. Remember first aid and us always sneaking around eating a candy bar. We never could be good, could we? Betty, I hope you and "Froz" have a wonderful life, no matter what happens to you all. Remember the times we had at parties, slumber particularly, when we kept everybody in the house awake. Remember Miss Umberger and the homework, test, and time we had with her. She is a case! You know who we were talking about. I don't love him but I like him a lot! I would never work. I have nothing else to say so I will close for now as I am taking this test. I haven't heard the first question yet.

Love ya always
Nancy

Dear Betty Lo,
You're a wonderful
girl and it's been
a pleasure knowing
you. I hope we are in
the same classes next
year and have a real
nice summer. Love,
Doddie

Judy,

I can't express in words how I feel about you. You are a darling! Girl with a marvelous personality. Pinnacles all of our good "old" time at school at work, and of course daydreaming. We've our kind spirit together. Between you and Mary Jo I've learned a lot of things. I'm remembering all of our delicious about "Jug" and Robbie. Maybe some day we will come true. I wish you all the best in the world and I know you will make a wonderful mom. Tell "Jug" he's a lucky guy for me.

Love always,
Barbara

The Acorn 1958

Published by
The Students Of
Jefferson High School
Roanoke, Virginia

Contents

People To Know Page 11

Activities To Join Page 75

Sports To Cheer Page 109

Days To Remember Page 127

Betty Jo,
Lots of luck to a real cute and swell gal. I have enjoyed knowing you these past couple of years. Have fun this summer. Hope to see you over at Sunvalley.
Love ya,
Verlyne Simmons

Betty Jo!
People sure look straight when posing in a straight line.
Your last name being the same, I sure have enjoyed knowing you and hope to see you next year. Be good
Audrey Pollard

Betty Jo Palsel

To you — Mr. Secord, and new students,
we present — Jefferson High.... People to Know...
Activities to join... Sports to Cheer.....
and Days to Remember.

Betty Jo,
I'd like wish you all the luck in the world to the sweetest girl I know.
Hope to see you back here next year.
Love ya.
Gregory Whitlow

"CLASS OF 67"

Mr. Smith at school.

Mr. Smith at home.

Dedication

The Senior Class dedicates the 1958 ACORN to Mr. Frank O. Smith because of your gentle manner and devotion to your work . . . your sincere smile and generous friendship for those around you . . . and especially for your help and wonderful understanding of our generation. We proudly and gratefuly dedicate this 1958 ACORN to our teacher and friend, Mr. Frank O. Smith.

Good Luck Betty Jo.
Don Bartol

Faculty

Mr. Harold L. Secord, Principal
Mr. M. G. White, Asst. Principal
Mr. Richard P. Via, Manager of Student Activities
Mr. Theodore Anderson, Jr., Physical Education, Wrestling Coach, Asst. Football Coach
Mr. Donald Bartol, Mathematics, Driving, Basketball Coach, Asst. Football Coach, Guidance

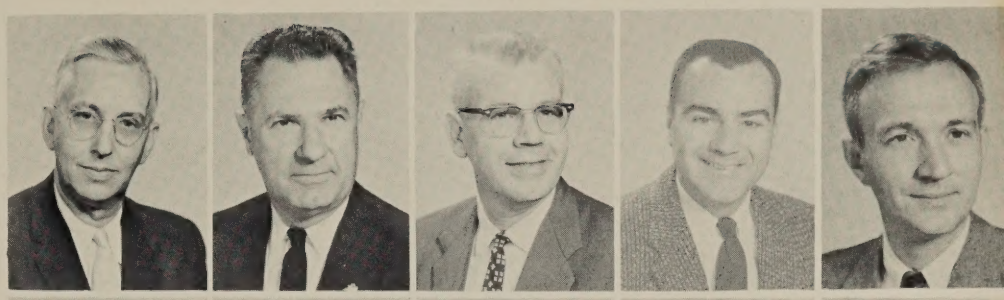

Miss Billie Lee Bates, Business Education, Sponsor F.B.L.A.
Miss Jeane Lee Bentley, Physical Education, G.A.A.
Mr. James W. Bishop, Physical Science, Chairman Guidance Committee, Boys Attendance
Miss Miriam Bowman, Spanish, Pan American League Sponsor
Mr. G. A. Branscom, Jr., Business Education

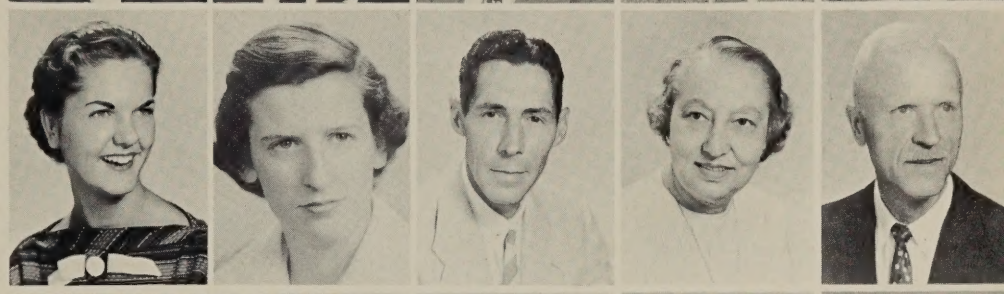

Mrs. Ruth C. Bright, English, Latin
Mr. Irving Brinkley, Electricity
Mrs. Mildred Brust, Business Education
Mr. Charles Buchanan, Distributive Education, Sponsor D. E. Club
Mr. Joseph L. Byrd, Jr., Physical Education, Driving, Asst. Basketball Coach, Baseball Coach

Mr. Clyde Caldwell, Gen. Shop, Mech. Drawing, Mathematics
Mr. Gordon Camden, Auto Mechanics
Mrs. Violet E. Carter, Business Education
Miss Thelma Chambers, Business Education, Sponsor F.T.A.
Mrs. James Comer, History

Miss Frances Cooper, Chemistry, Chairman Science Dept.
Mrs. Sadue Daher Cote, English
Miss Anna G. Cronise, Business Education, Sponsor F.B.L.A.
Miss Ruth Marie Cronise, English, Sponsor F.T.A.
Mrs. Martha D. Crute, Business Education, Sponsor Junior Y-Teens

Mrs. Nancy Dickerson, Biology
Mrs. Ruth Dorsey, English
Mrs. Elisabeth Drewry, English, Year Book Sponsor
Mrs. Evelyn Eckman, English, French
Mr. Howard Emmons, History

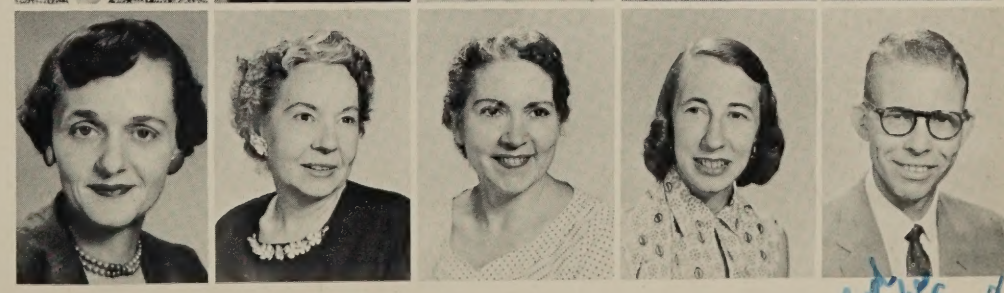

Sincerely Yours
Best Wishes
Howard E. Emmons

Faculty

Mrs. Henriette Fallwell, French, Sponsor French Club
Mrs. Ethel J. Field, History, Guidance, Girls Atendance
Miss Margaret Fisher, Mathematics, Guidance
Mr. Arthur H. Freitag, Mathematics
Mrs. Evelyn Giles, History, Sponsor Junior Class, Guidance

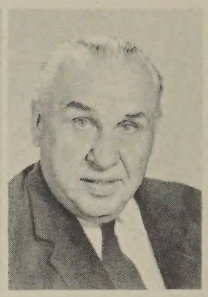

Miss Sarah Goodwin, English
Mrs. Martha Gravely, Physical Education
Miss Charlotte Greeley, Home Economics, Chairman Home Economics Dept., Sponsor F.H.A. Club
Mr. Robert M. Griffey, Choir
Miss Anna Louise Haley, History

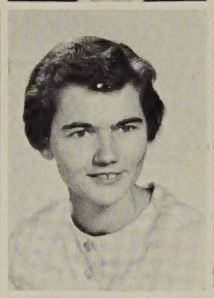
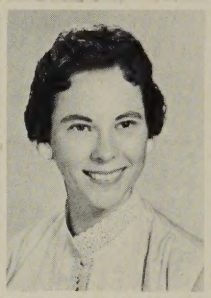
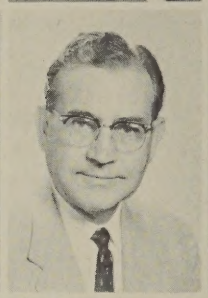

Miss R. Howell Hardie, Speech and Dramatics, Sponsor Masquers and Thespians
Mr. J. N. Harker, Jr., Physics, Bible
Miss Berta Hartman, Mathematics
Mr. W. O. Holloway, Sheet Metal
Mrs. Cora Sue Hungate, Home Economics

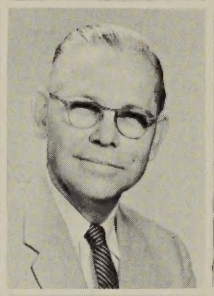

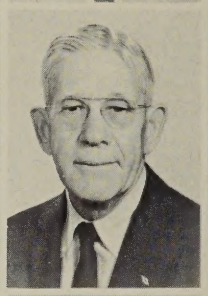

Mr. Alfred D. Hurt, History
Miss Lucia Z. Johnson, Latin, Sponsor Junior Classical League, Guidance
Miss Shirley Jones, English, Sponsor Senior Y-Teens
Miss Mildred C. Kerlin, History, Sponsor Junior Red Cross
Mr. G. Clyde Macdonald, Orchestra

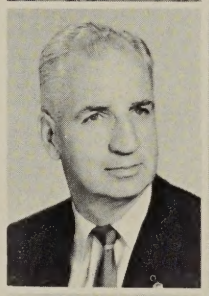

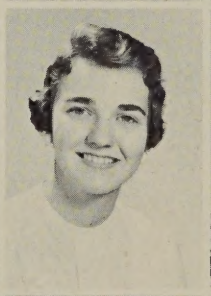

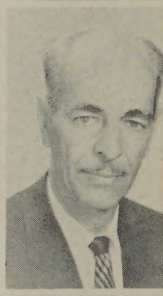

Mr. Leo A. Maier, Printing
Miss Margaret A. Martin, Biology
Mrs. Elsie B. McNeace, Assistant Librarian
Miss Frances Miller, Librarian, Sponsor, Library Club
Mrs. Evelyn Mitchell, Home Economics

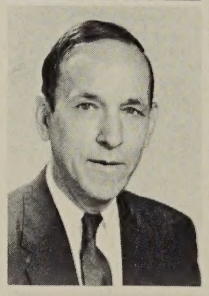

Mrs. Frances Mitchell, Business Education
Miss Mabel Noell, Mathematics, Chairman Mathematics Department
Miss Mary E. Obenshain, Business Education

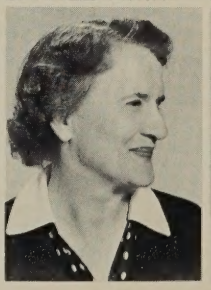
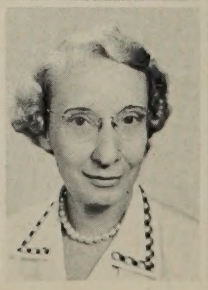

Faculty

Mr. Walter D. Owen, Welding
Mr. Walter Palmer, History
Mr. C. Lewis Pitzer, Jr., History
Mrs. Adele Quimby, Art
Mrs. Mary H. Richardson, English, Chairman English Department

Mrs. Mildred S. Sadler, English, Sponsor Acorn Magazine, Sponsor Voice of Christian Youth
Mr. W. R. Saunders, Biology
Mrs. Mary G. Shepherd, Biology, Sponsor Science Fair
Mrs. Madelyn Singer, Mathematics
Mr. Houston B. Sizer, Ph. Ed., Asst. Football Coach, Golf Coach

Mr. Frank O. Smith, History, Chairman History Department
Mrs. Lecy H. Smith, English
Mrs. Virginia Smith, Physical Education
Miss Leila A. Stalker, Business Education, Coordinator Business Dept.
Mrs. Ruth J. Staton, English, Sponsor Jefferson News

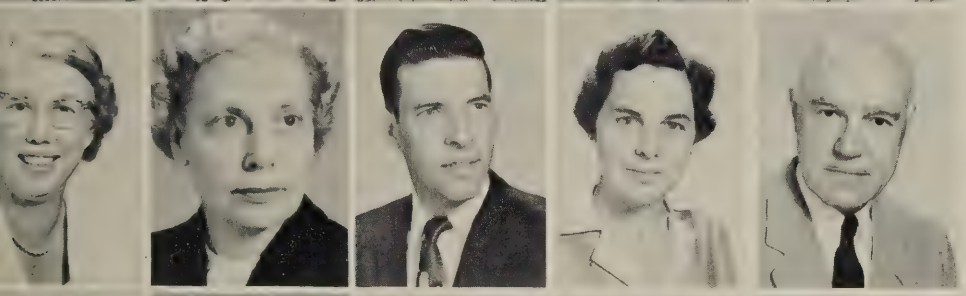

Mrs. Anne M. Stone, Mathematics
Mrs. Florence C. Stump, Mathematics, Sponsor F.T.A.
Mr. Howard L. Sumpter, Auto Mech., Chairman of Industrial Dept.
Mrs. Lottie W. Tice, English
Mr. Arthur R. Trinko, Mechanical Drawing

Miss Jean L. Umberger, English
Miss Bettye Carolyn Via, Biology
Mrs. Dorothy S. Walden, English
Mr. Jerald R. White, Band
Miss Velva J. Wood, Spanish, English, Senior Class Sponsor, Guidance

Mr. C. W. Woodson, Wood Work
Miss Edna Chesney, Secretary Main Office
Mrs. Una V. White, Secretary Main Office

You're a joy, Betty Jo!
Jean L. Umberger

Best wishes to a very lovable girl. J. Walsh

"Buck" Via, our Director of Activities, performs one of his never-ending duties of selling school supplies. He is in charge of managing all business for sports, publications, organizations, forensic activities. He can answer all and any questions asked while doing a thousand other things.

Keeping our office in order are **Miss Chesney** and **Mrs. White.** Their many duties include . . . answering the phones and handing out messages . . . being responsible for the daily attendance sheet . . . fixing student schedules . . . sending grades to colleges . . . compiling notices . . . keeping records of our school years. These two patient people are always willing to give you a helping hand.

Mrs. Foley, an Andrew Lewis graduate, is Mr. Via's right hand lady.

Here, **Mrs. Ethel Fields,** Dean of Girls, **V. Rogers, M. Smith, E. Masinter, S. Robertson, S. Rushton** and **N. Barrett** attend to their numerous office duties.

Miss Margaret Fisher consults the latest bulletin from Roanoke College to answer one of the many inquiries about the cross-town school . . . this one from Kyle Umberger.

The Guidance Department offers a program of service to all Jefferson students. It helps the student secure information concerning the possibility and desirability of further schooling; helps the student to adjust to the school, his curriculum and all activities; helps him find his specific abilities and skills, and of course encourages parental and pupil cooperation.

Mr. M. G. White, Chairman of the Guidance Committee, prepares a leter of recommendation to Agnes Scott for Lynn Lambert.

C. Huffman, Mr. James Bishop Dean of Boys and D. Rierson look on as C. Wilson makes a list of absentees to be checked.

Our seven lunch periods run smoothly and effectively under the supervision of our cafeteria ladies, directed by Mrs. Ruth F. Davis. Pictured above, they are, Mrs. Mildred Slusser, Mrs. Ruth Davis, Mrs. Ruby Wiley, Mrs. Edyth Garland, Mrs. Willa Higgins, and Mrs. Martha Hartberger.

On the shoulders of our Maintenance Department fall the big responsibilities of keeping our school clean, neat and in good repair. A staff of custodians is on duty at all times.

At left is our maid, Mrs. Daisy Cannady, who came to us, this year, from West End Elementary School.

Mr. Nathaniel Carr, head of the Department, is pictured at lower left.

The custodians are Mr. Jake Smith, Mr. Ed Gillespie, Mr. Herman Skanks, Mr. T. F. Denton, and Mr. Zebedee Meadows.

People To Know

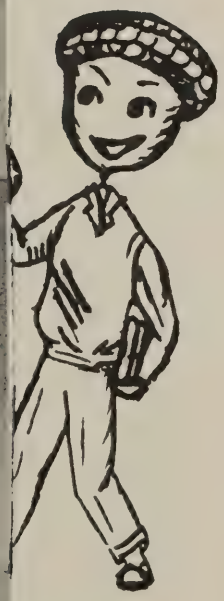

Class Work

Jefferson students are offered many courses from which we may choose our curriculum — college preparatory, business, vocational, and general. On the following pages we hope to give samples of the many different types of subjects which we may take.

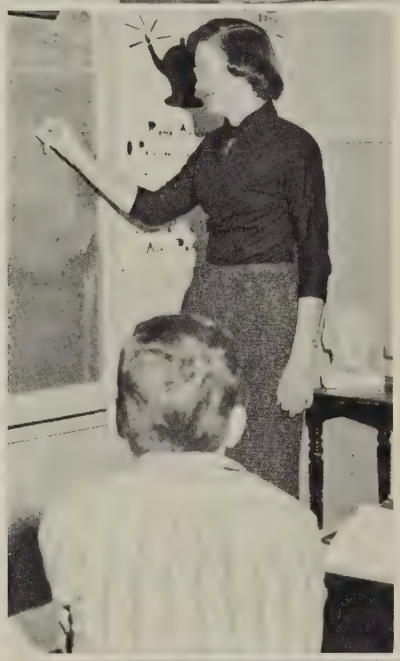

FRENCH . . . at the right Madame Fallwell helps Mary Elinor Hodges choose a pen pal.

LATIN . . . at left we see Sally Abbott conjugating an irregular verb for this Latin class.

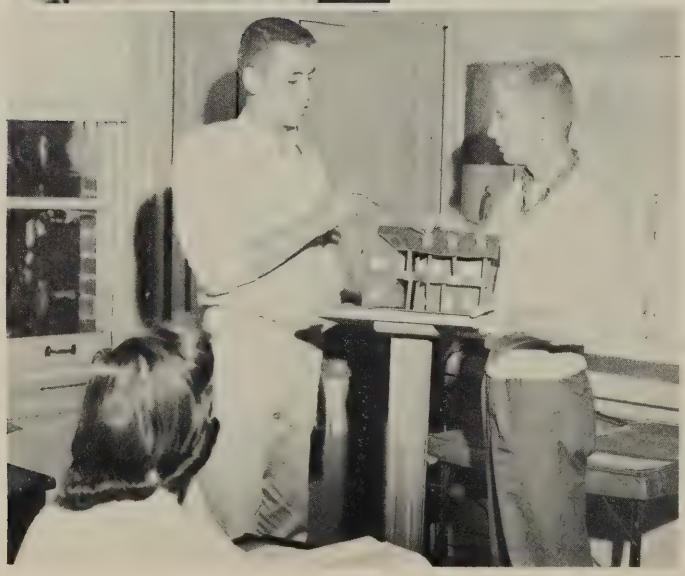

SPANISH . . . is one of the three foreign languages taught at Jefferson. In the above picture Leo Pagenhardt shows this third year Spanish class pictures by famous Spanish artists while Sue Robertson and Kit Kavenaugh look on.

ENGLISH . . . Eugene Booth and Louis Adams show this English 7 class a replica of Tabard Inn from which the pilgrims left for their journey to the shrine of Thomas Becket, according to Chaucer in his Canterbury Tales.

HISTORY . . . to the right in this senior Civics class we see Sammy Lionberger pointing a confederate flag to Little Rock, Arkansas, while Barbara Eden and Carolyn Willis look on.

CHEMISTRY . . . at the middle left, Bill Wallace and Suzanne Traylor are working one of the many experiments taken up throughout the year in Chemistry classes.

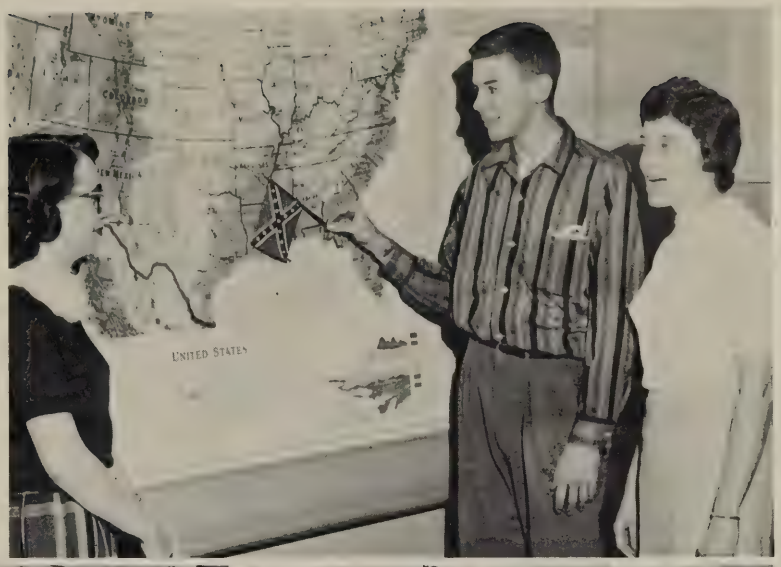

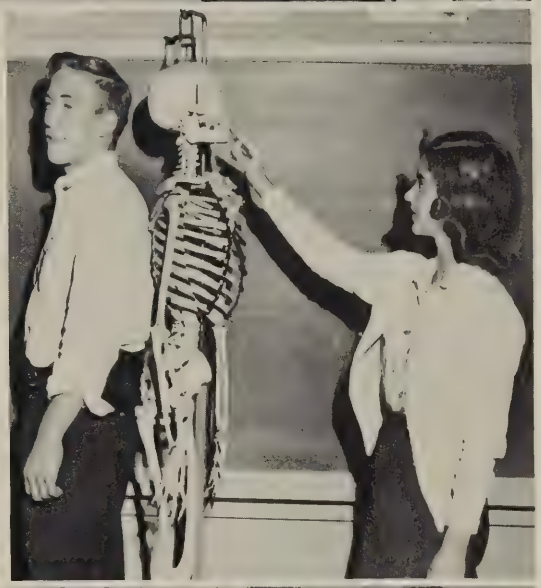

BIOLOGY . . . is the study of plants and animals. At the middle right Cathie Logan is comparing Charles Lester to the skeleton for the rest of this Biology class.

MATH . . . at the lower right we find Mrs. Stump showing her Algebra students a chart to help them understand the basic principles of Algebra.

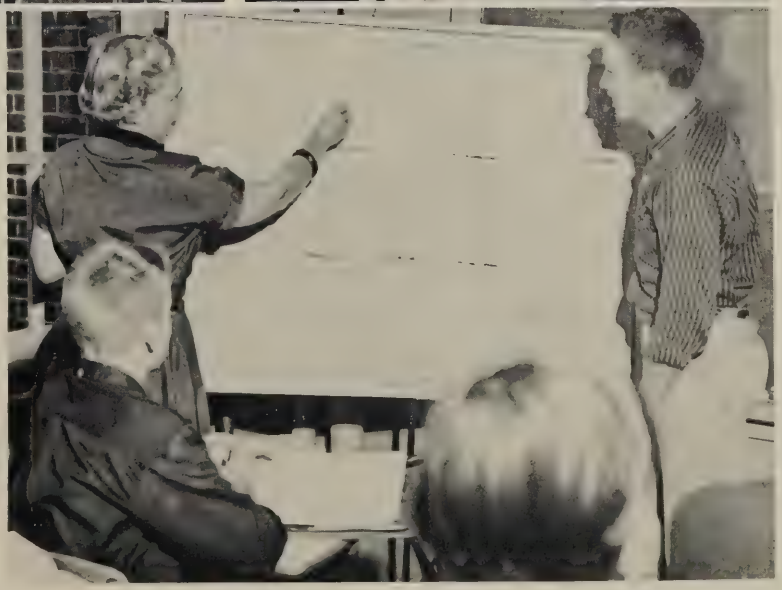

ART . . . this department is kept very busy throughout the year helping with assemblies, plays, posters, decorations, etc. To the left are Kenneth Orange, Zurna Pentecost, Jackie Preton, and Judy Woodyard.

LIBRARY . . . The library play an important part in the school life of every Jeffite. There we have a wide choice of books for sesearch, parallels, and relaxation-reading. Also we find many magazines and newspaper. Below Phyllis Saul is checking cards while Dallas Craig and Carol Sumner leaf through parallel booklets.

SPEECH . . . We all enjoy the fine plays put on each year by the Speech Dept., but few realize the hours of hard work that go into each production. Below, Mickey White and Tommy Munson adjust a spotlight while Miss Hardie looks on. At the lower right, Ronnie Pharr and Billy Pleasants fixing the angel's window for the Chimes assembly, prove you have to be a "monkey" to be on stage crew.

A course that prepares the future homemakers is home economics. In the clothing class we see Phyllis Altis and Barbara Anderson busily adding new spring skirts to their wardrobe. In the lower left we see left to right C. Campbell, B. Mason, B. Boothe, J. Murdock, M. Alford, and B. Caudle, members of the homemaking class, fixing refreshments for a party with foods previously prepared and stored in the freezer.

Physical Education builds stronger bodies, teaches rules of health and good sportsmanship. It is one of the many classes which play a big part in Jefferson's school curriculum. This phys. ed. class seems to be enjoying a game of volleyball, a favorite among girls' sports.

Perfection is almost an essential in good music. Jefferson is lucky to have an excellent music department under the capable direction of Mr. Jerry White. Here Mr. White works with Henry Reese, who was a member of this year's All State Band.

In a General Business class, one of the many courses offered by the Commercial Department, Miss Marn Ann Foster, a Senior at Longwood College, teaches a unit on "Money and How to Manage It." Carolyn Hairfield, Pat Robinson, and Beverly Wood listen attentively.

Each course offered in the Vocational School trains boys to get apprenticeship work in their respective trades.

The school offers courses in Electricity, Welding, Printing, Sheet Metal, Machine Shop, Auto Motive Shops, Cabinet Making, Industrial Arts, and Mechanical Drawing.

Eugene Davis, David Martin, and Donny Poff tear down an engine as part of the Auto Mechanics training class.

Here Bud Stanley and Gerald Norville are locking type in a form preparatory to printing posters for the Senior Play.

Seniors

Senior Class Officers Of 1958

Left to right: Phillip Heiner, Treasurer; Robert Leonard, President; Pat Neal, Secretary; Lynn Lanbert, Vice President and Miss Velva Wood, Advisor.

"Tempus fugit" expresses the way our years at Jefferson have gone by. Our Senior year brings many wonderful memories . . . homerooms in the auditorium when we had pep assemblies just for us . . . homecoming . . . Snow Queen Dance . . . our Madonna . . . Senior Assembly . . . the wonderful feeling of leaving assemblies first . . . writing of our themes . . . Junior-Senior prom . . . Senior Day!

At last we have achieved our first goal. For many of us there will be college, for other, work. Marriage is also one of our big plans of the future.

Yes, we have really had great times at Jefferson. Many wonderful friendships have been formed and we have had many experiences that we can never forget.

Seniors not pictured in the yearbook are Otis Henri DeVaughn, Hunter Faris, James Donald Hall, Billy Meredith Helm, Thomas Everett Hoal, Ronald Wayne Jennings, Roger Willard Johnson, Paul James Karides, Tom Lee Mason, Donald Eugene Maxey, Claude Watson Matthews, George Barnett Spencer, Ronnie Allan Sweet, Richard Lee Williams, Winfield Williams, Ronald Wayne Willis, James Wood, Barbara Rose, Patricia Brown.

Earl Taft Abbott, Jr.
Joyce Juanita Adams
Lewis Franklin Adams
Nancy Lee Adkins

William Lee Aldridge
Sherrill Gene Aliff
Bonnie Jane Allen

Elsie Marie Altice
Carol Sue Anderson
Constance Irene Anderson

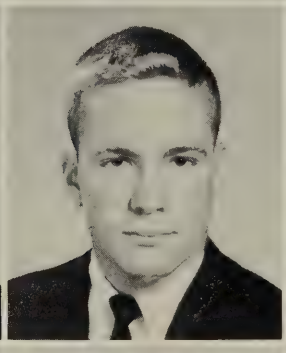

William David Anderson
Robert Ashby Armistead, Jr.
Barbara Joan Averett

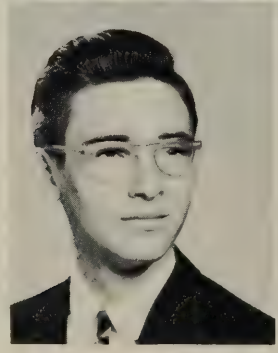

Roger Duvall Ayers
Martha Virginia Bain
Sophia Marie Baldwin

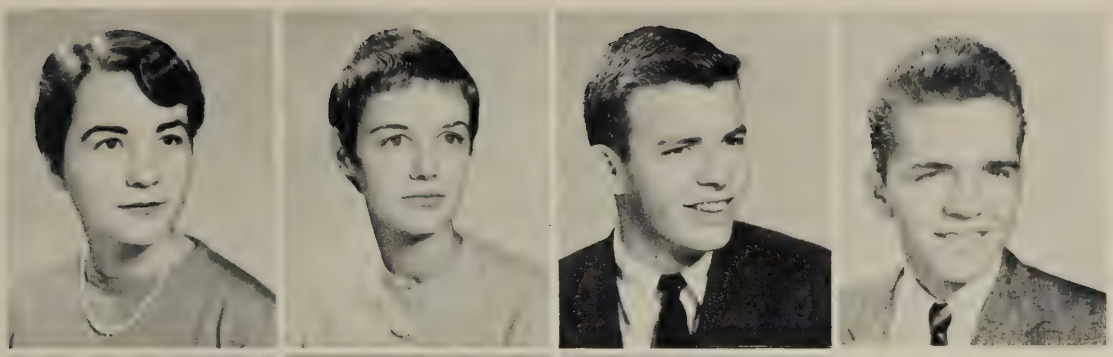

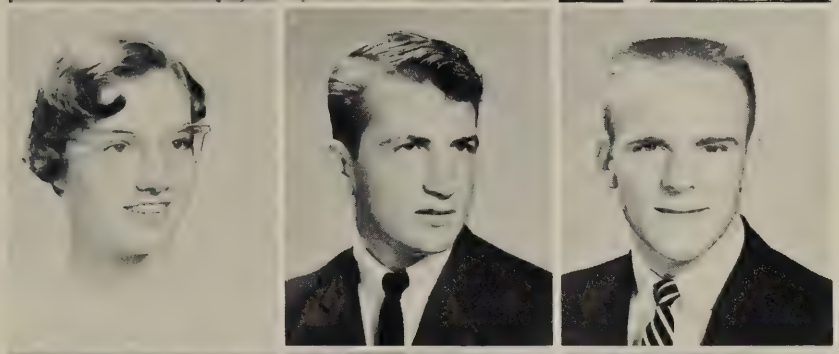

Bernetta Gail Barberie
Sandra Monroe Barker
Doyle Sammons Barnes
Melvin Freidlin Barnett, Jr.

Nancy Carol Barrett
Gerlad Kent Basham
Joseph Thomas Beckner

Sally Jacqulin Bernard
Alma Louise Bicking
Kenneth Wayne Billings

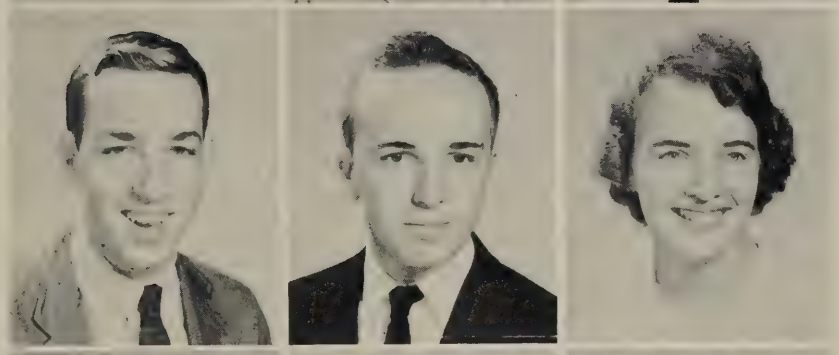

John Kermit Birchfield
Ernest Crichton Birge
Judy Marie Black

Alice Marie Board
Raymond Lee Board
Peggy Lea Bobbitt

Thomas Edward Bobbitt
William Chandler Bolling
Carl Eugene Boothe
Donald Ray Boothe

Gloria Jean Bowles
Mary Graye Bowling
Alexander Bowman, Jr.
Judith Marlene Bowman

Ronald Wayne Brammer
Dennis Lee Brandeau
Rita Brooks
Gloria Jean Brugh

John von Bielefeld Brust
Janet Marie Bryant
Frederick Horton Burger
Gilbert Edwin Burnette

Nancy Joanne Burnette
Fred Mullineaux Cahill
John David Calhoun
Tracy Garland Callis

Lydia Belle Cauley
Edward Lee Caywood
Nancy Lynne Cecil
Sandra Ray Childress

Benjamin Clayborne Campbell
Julian Melvin Cannaday, Jr.
Brenda Joyce Carter
Carole Sue Cassell

Sally Barton Clement
Charles Lewis Cocke, Jr.
Flora Jeannie Cockerhan
Katie Colburn

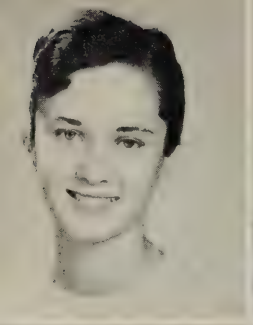

Peggy Lavon Collins
Wesley Lee Cook
Robert Norman Craft

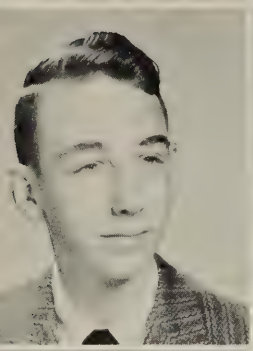
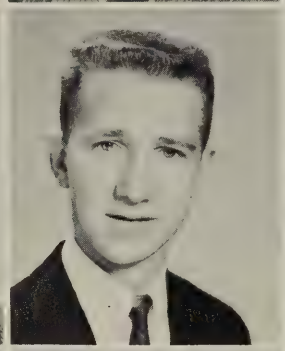
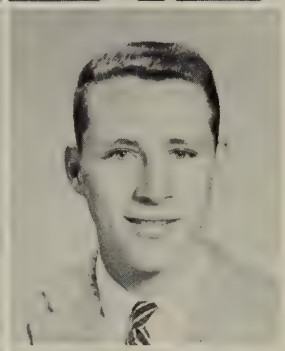

David Edward Craig
Julian Wayne Craig
Robert Earl Crawford

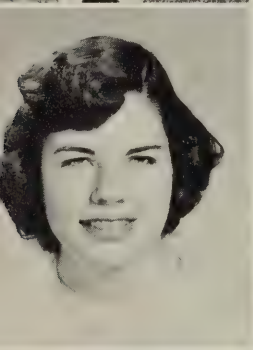

Loretta Delores Creasy
Janice Marie Creger
Carlton Lynn Crews

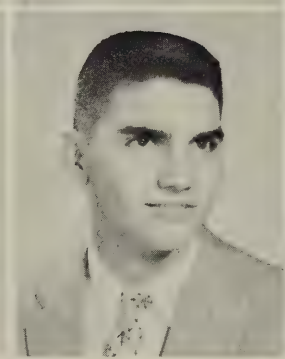
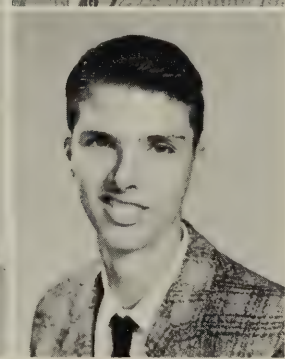

Sandra Gail Crews
Dallas Payne Crickenberger
Carroll Lee Croft

Lois Jean Crouch

Lena Katherine Cruff

Helen Letcher Cruise

David Able Cuddington

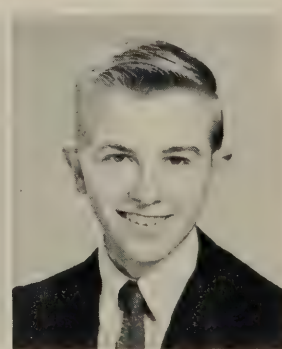

Adelle Reese Cuddy
John Hall Dalmas
Sandra Darlene Dangerfield

Eugene Elbert Davis
Sandra Maureen Davis
William Vaughan Davis

Nella Glen Deacon
Judy Adline De Long
Joyce Elaine Dennis

Stephen Lee Denson
Shirley Ann Dent
Barbara Ann Dillon

Jolane Yvonne Dillon

Allen Dale Divers

George Barry Divers

Helen Sue Dobyns

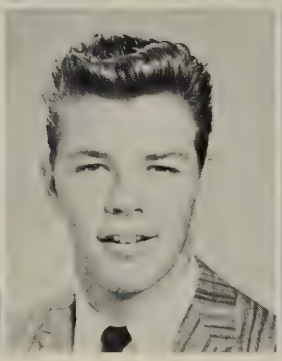

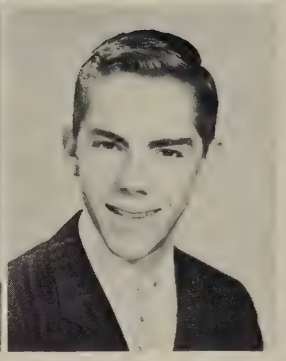

Phyllis Layne Doss
Michael Richard Dovel

Betty Jane Downey
William Edwin Dressler

Donald Richard Dyer
Shelia Ann Eddins

Barbara Ann Eden
Ted Wellington English

Nona Sue Epperly
Larry Everette Farrar

Judith Elaine Farmer
Minnye Irene Feather

Bette Lee Ferguson
Rebecca Jean Ferguson

David Conway Finch
David Firey

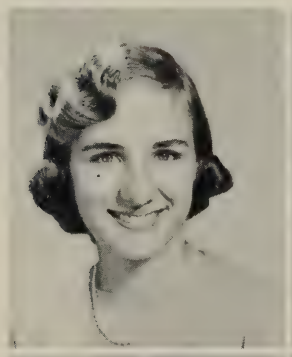

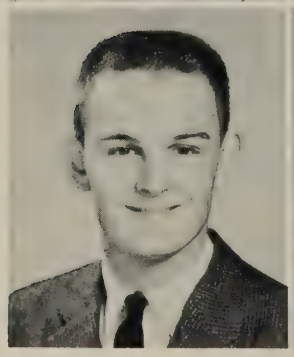

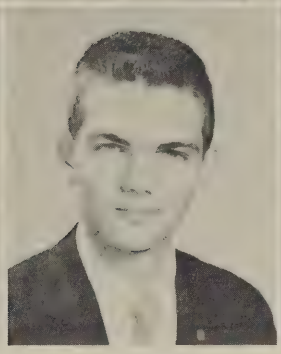

Harold Randall Fisher
Phyllis Jane Fleshman

Nancy Lee Flint
Donna De Loach Floyd

Sylvia Jean Fortune
Robert Edward Lee Francis

Robin McClanahan Frantz
Betty Paxton Frye

Melva Deanna Frye
Elaine Estella Garber

Daniel Garnett
Jan Priscilla Garrett

Robert Glenn Geary
Richard Wayne Geary

Fred Bingham Gentry, Jr.
Jerry King Glesner

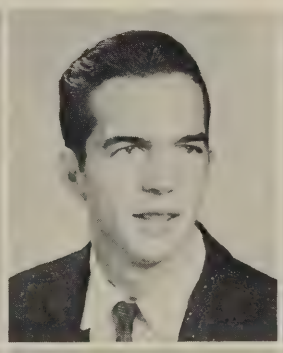
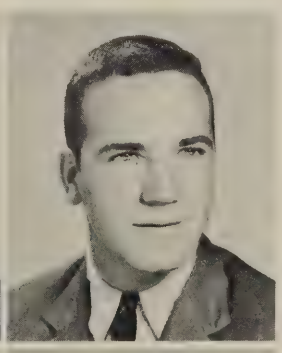

Nancy Dillon Goodwin
Joyce Carol Gordon
Suzanne Spicer Grammer

Mary Lou Grasty
Daniel Orban Gregory, Jr.
William Gaskins Gray

Sandra Jean Groseclose
Leonard Helm Grubbs
William Kermit Guthrie

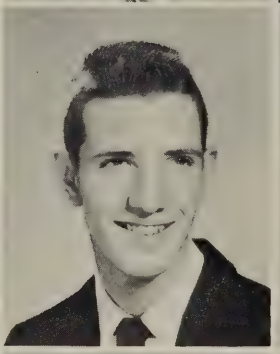

Alvin Leroy Hall
John William Hall
Norma Jean Hall

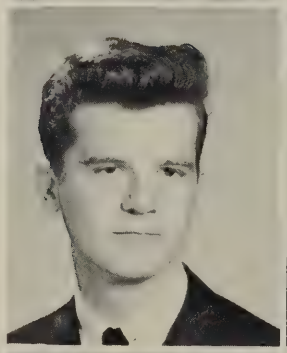

William Hambrick
Frances Littlepage Hancock
David Wayne Hankins
Ann Leigh Hardy

Gloria Jean Harrison
Wayne Dorsey Harrison
Mildred Louise Hartman

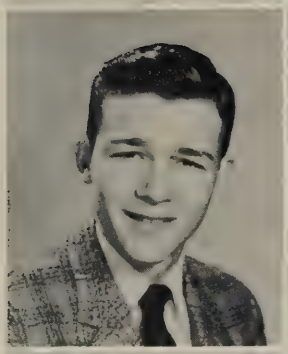

James Garnett Harvey, II
John Milton Harvey
Deanna Jay Hedrick

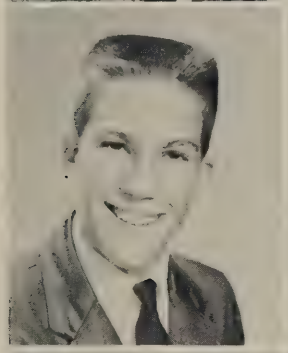
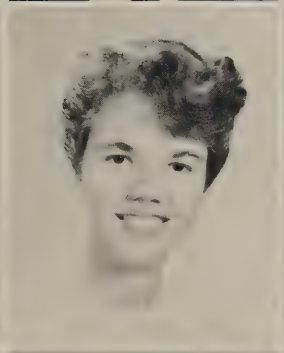

Samuel Phillip Heiner
Joyce Marie Hepinstall
Betty Ann Hess

Jerry David Hill
Kathryn Edwina Hill
Lawrence Edward Hinchee

Roger Wayne Hobbs
Betty Jean Hodges
William Thomas Hodges
Barbara Ann Holley

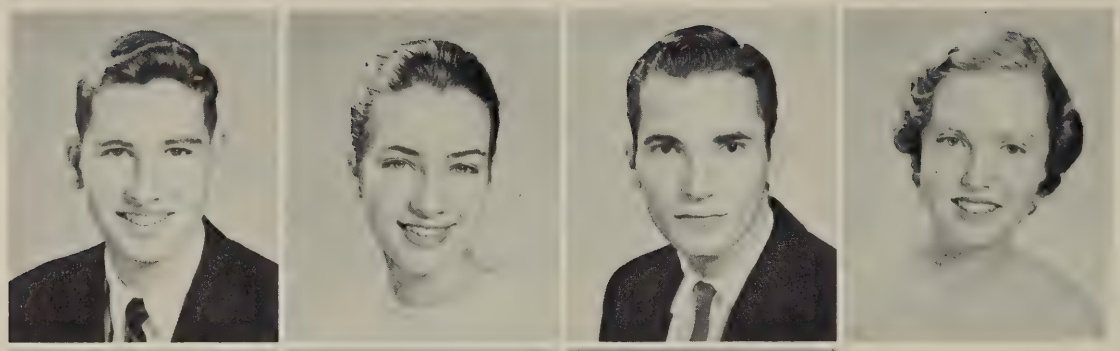

William Leonard Hovis
Mary Ann Howbert
Kenneth Lee Hudson
Camellia Ann Huffman

Carol Nadina Hylton
Roy Edward Hylton
Richard Carl Janney

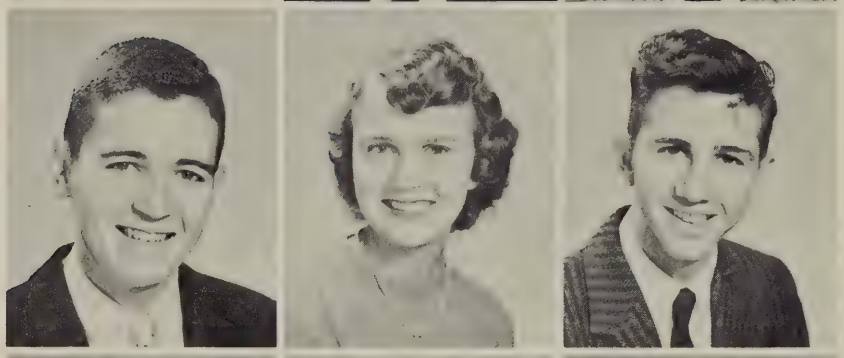

Richard Thornton Jarvis
Joyce Marie Jefferson
Fred Lewis Jenkins

Susan Lunsford Jennings
Richard Ward Jett
Donald Edwin Johnson

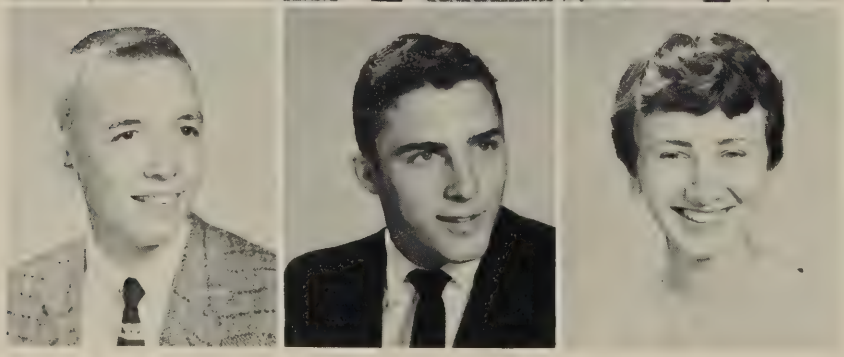

Gary Bennett Johnson
Kenneth William Johnson
Marlene Lucille Johnson

Robert Stephen Johnson
Duane Elton Jones
Margaret Elizabeth Karnes
Catherine Tanner Kavanagh

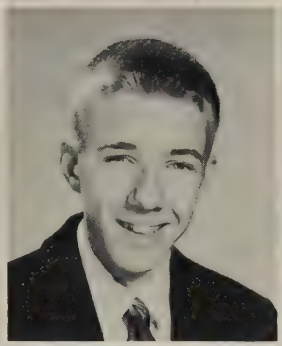

Joanna Doughman Keith
Peyton Randolph Keller
Doris June Kelly

Gaynell Kelly
Sandra Jewell
Elizabeth Carolyn King

Julianne Krisch
Sandra Leigh Lamanca
Ellen Lynne Lambert

Roger Cooper Law
Barbara Elaine Lawrence
Frances Lorraine Lawson

Niles Harold Leach
Dorothy Jean Leonard
Margaret Newlin Leonard
Robert Clayton Leonard

Harold Edward Little
Robert Irvin Lusk
Beatrice Lynne Lynch
Charles Manning

Steve Anthony Lindamood
Annette Faye Lineberry
Doretta Faye Linkous
Samuel Lewis Lionberger

Carolyn Jo Martin
John Jeter Martin
Joseph Woody Martin
Enid Renee Masinter

Philip Arnold Masinter
Charles Frederick May
Chris Thomas Mayer
Melvin Leonard Mayfield

Patricia Jane McGarrell
Nancy Cundiff McGue
Joanne McQuilkin
Suzanne McQuilkin

Philip George Mayo
Warren Autry McCrickard
Donald Lee McDaniel
Brenda Lee McFarland

David Morris Meredith
Paul A. Miller
Stephen Gary Miller
Robert Davey Mills

Alice Faye Minter
Betty Jean Mitchell
Norma Jean Mitchell

Priscilla Ann Moore
Barbara Jean Morrow
John Wesley Moticha, Jr.

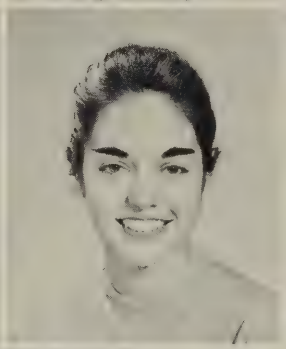
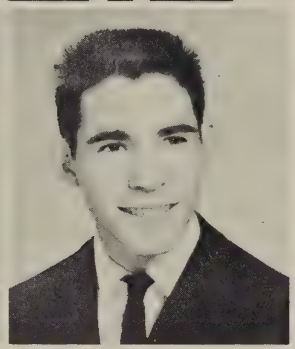

Barbara Mullins
Charlotte Judith Mundy
Thomas Baker Munson

Eddy Allen Murray
Johnny Murray
Sarah Lee Myers

Peggy Jean Naff

Frances Mason Neal

Patricia Ann Neal

Ira Joseph Neighbors

William Harris Neff, Jr.
Melvin Thomas Neill
Maria Ada Nichols

Mitzie Noble
Phyllis June Noble
Donald Barry Nolan

Steve Christy Null
Norma Elizabeth Nunley
Hattie Sue Nunn

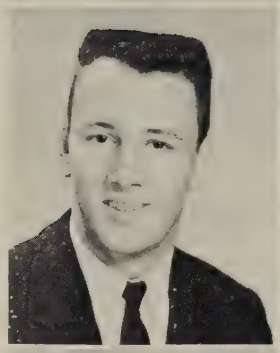

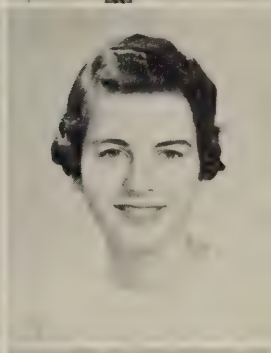

Howard Kenneth Orange
Mary Dare Overholt
Leonita Marie Pagenhardt

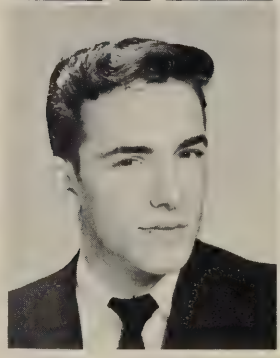

Danny Lee Paige

Dorcas Jean Parker

Mary Louise Payne

Thomas Ritchie Perry

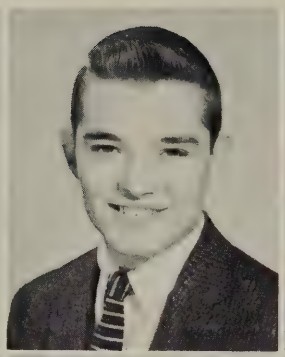

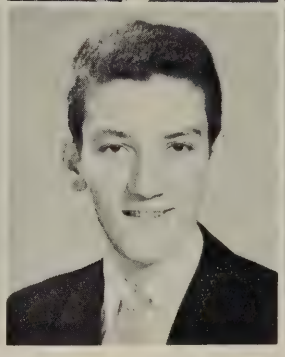

Donald Richard Perdue
Gordon Ellwood Peters

Lilliam Darlene Peters
Ronald Wade Pharr

John Alsop Pilcher
Earl Andrew Pinkard

Charles Milton Poff
Linda Lee Poff

Robert Woodson Poindexter
Allen Coulter Pollard

James Ronny Pollard
John David Powers

John Norman Pratt
Shirley Faye Price

Mamie Puffenbarger
Joseph Chester Quade

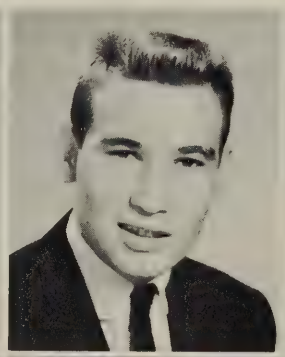

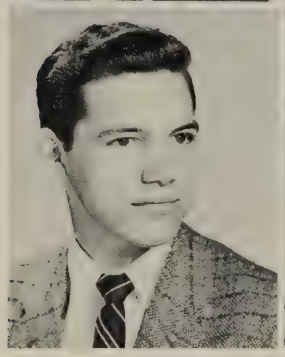
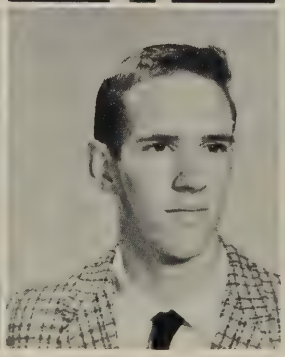

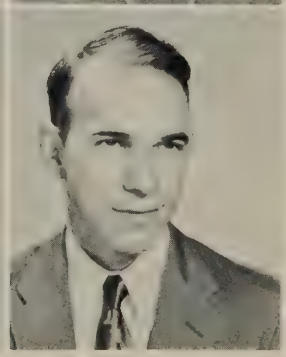

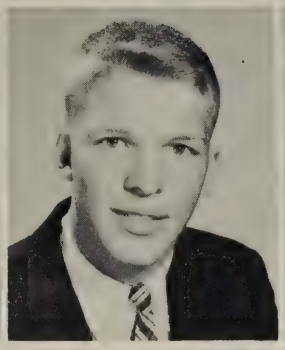
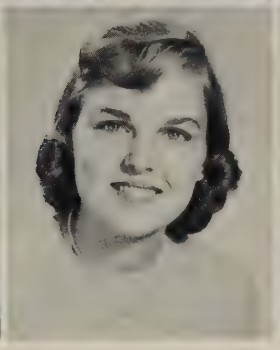

Robert Matthew Raikes
Jerry Tyree Reed

Lois Virginia Reese
Kenneth William Richardson

Brice Kermit Ridgeway
Diann Annete Rierson

Mary Mildred Rinehart
Richard Wayne Riggan

Cecil Markus Robinson, Jr.
Ellen Sue Robertson

Lou Alice Robertson
Patricia Carol Robertson

Sandra Lee Robertson
Virginia Dare Rogers

Richard Allen Rolley
John Walton Rorer

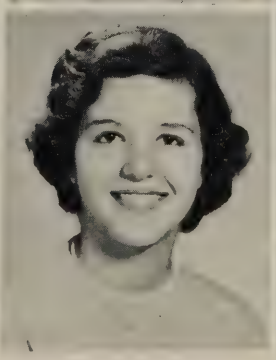

Gilbert Gray Rosenberger
Sally Kay Rushton
Jerry Lee Sanderson

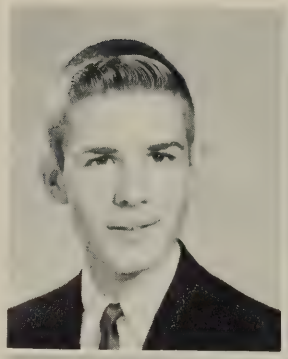

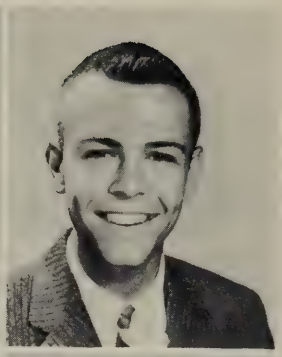

Edwin Lee Saunders
Joyce Darlene Saunders
Loretta May Saunders

Freda Harol Schlossberg
Patricia Lee Schwenke
Wililam Wesley Scott

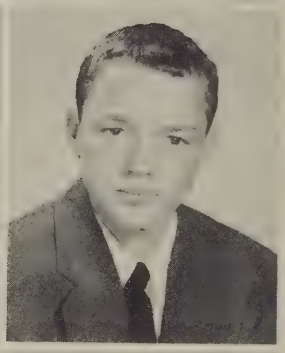

Carol Beth Sedanko
Corinth Anne Shaffner
Judith Eleanor Shapiro

Joyce Ann Simmons
Joyce Ann Simpson
Sandra Faye Sink
Francis Wayne Sink

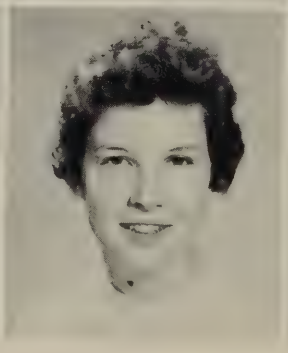

Margaret Noell Sipple
Stephen Alanmore Sisson
Wayne Allen Sledd

Margaret Lou Slusher
Mason Breckinridge Smiley, Jr.
Alice Cleo Smith

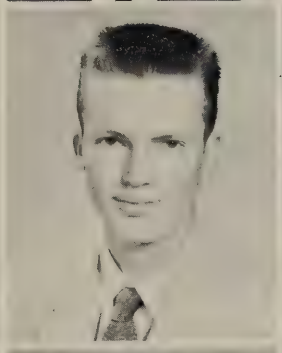

Constance Louise Smith
Donald Lee Smith
Myrna Bette Smith

William Ware Smith, Jr.
Bernice Marie Songer
Ruth Ernestine Spencer

Verone Jeannette Spradlin
Clyde Maxwell Stafford
Ira Janet Stanley
Patricia Louise States

Rebecca Eugenia Staton
Roger Walten Stephens
Janice Marie Stephenson
David Owen Stone

Nellie Mae Stultz
Sue Ann Sublette
Marjorie Carol Sumner

Jack Draper Taylor
James Edward Taylor
Paul Hammond Templeton

Alfred Ray Thomas
Dorothy Nadine Thomason
Gloria Jean Thompson

Jerry Wayne Tingler
Wayne Tinnel
Brenda Elizabeth Torbett

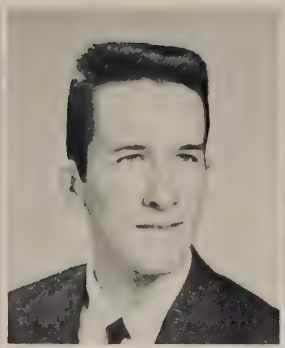
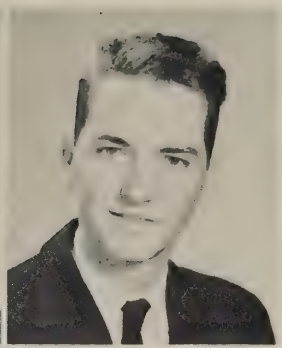

Suzanne Traylor
Fotinie H. Triantafilles
William Craven Trussell
Gary Turner

David Kyle Umberger, Jr.
Barbara Ann Updike
Phyllis Ann Vandigrift

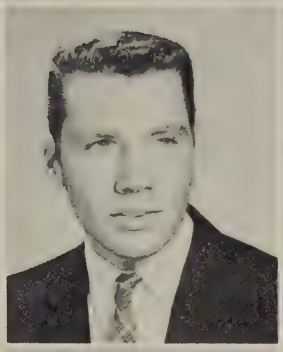

Jessie Anette Venable
Charles James Via
James Via

Thelma Joyce Wade
Earlene Frances Wadsworth
Norma Jean Wallace

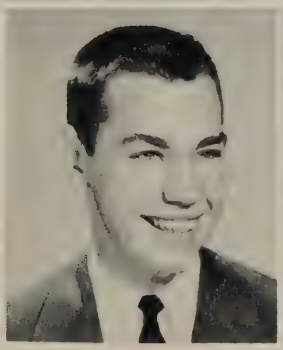

William Lee Wallace
Judith Dillard Walsh
Jennalie Anitra Walthall

Betty Lou Walton
Lewis Edwin Ward
Carlton Bernard Waskey

Sellma Jane Watson
Rebecca Ann Watts
Eugene Webb

Roy Lawrence Wells
Martha Sue Wertz
Carlton Phillips White

Charles Woodrow Whitley
Josephine Edmonds Whittle
Marie Ann Wilkerson

Cornelius Tyree Watkins, III Walter Arthur Weddle, Jr. Richard Lee Whitehead Patty Lee Williams John Economy

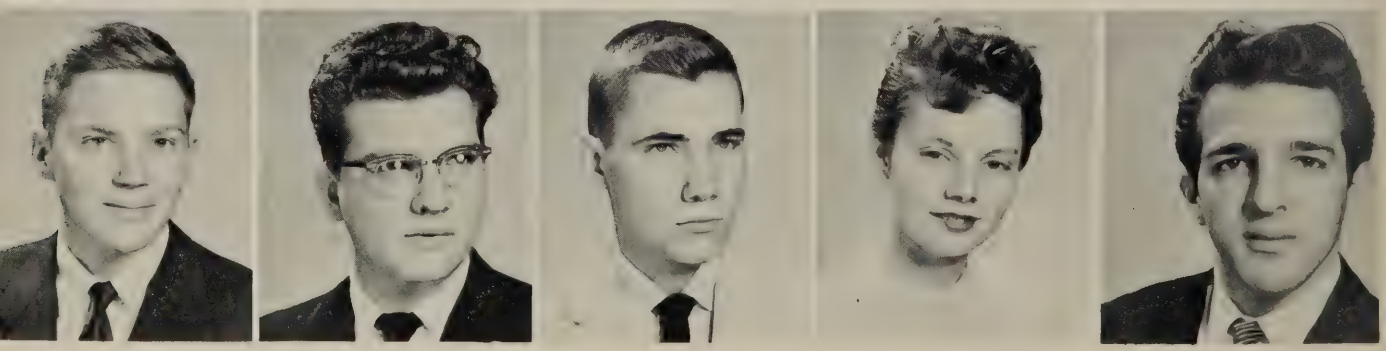

Robert Edward Williams
Carolyn Albertine Willis
Judy Mildred Wolfenden

Harry Lee Wood
Emily Lou Woods
Robert William Woods, Jr.

Wayne Worley
Garland Miller Wright
Mary Elizabeth Yeager

John Robert Young
Juanita Rose Young
Joseph E. Zimmerman, Jr.

Donald Bruce Wolford

Marquita Woolwine

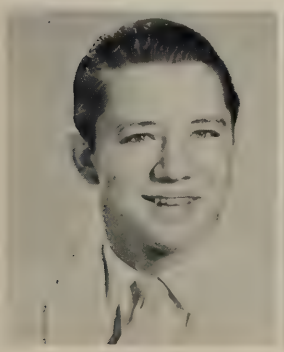

In Memory

JETTSY CARRICO
In memory of Jettsy Carrico.
January 11, 1940—May 18, 1957.

Juniors

On a windy spring day, the officers of the Junior Class are seen discussing plans for the Junior-Senior Prom. They are President, Harry Gamble; Secretary, Page Montgomery; Treasurer, Lucy Boyd Lemon and Vice President, Ken Moorman.

When we became Juniors, we realized that we must assume more of the responsibilities of our school. Early in the year, when the Class was organized, we started to see some of these plans take shape.

The first duty of the newly elected officers was to direct the Junior Assembly. The theme this year was "You are There", which displayed the many talents of our class.

When spring rolled around, Juniors began planning the Junior-Senior prom, the high-light of the season. This dance honors the Seniors who graduate in a few days. And then the great day arrives — and we are Seniors.

Juniors not pictured in the following pages are Beverly Carter, Paul Cheek, Leon Cowan, Lewis Curd, James Davis, Hunter Faris, Woody Flowers, Ray Hardy, James Karnes, Kenneth Marsico, Richard Maxey, Owen Reed, Richard Sink, Bane Stoneman, William Thompson, Wayne Tinnell, John Wilkerson, James Thomas Wood.

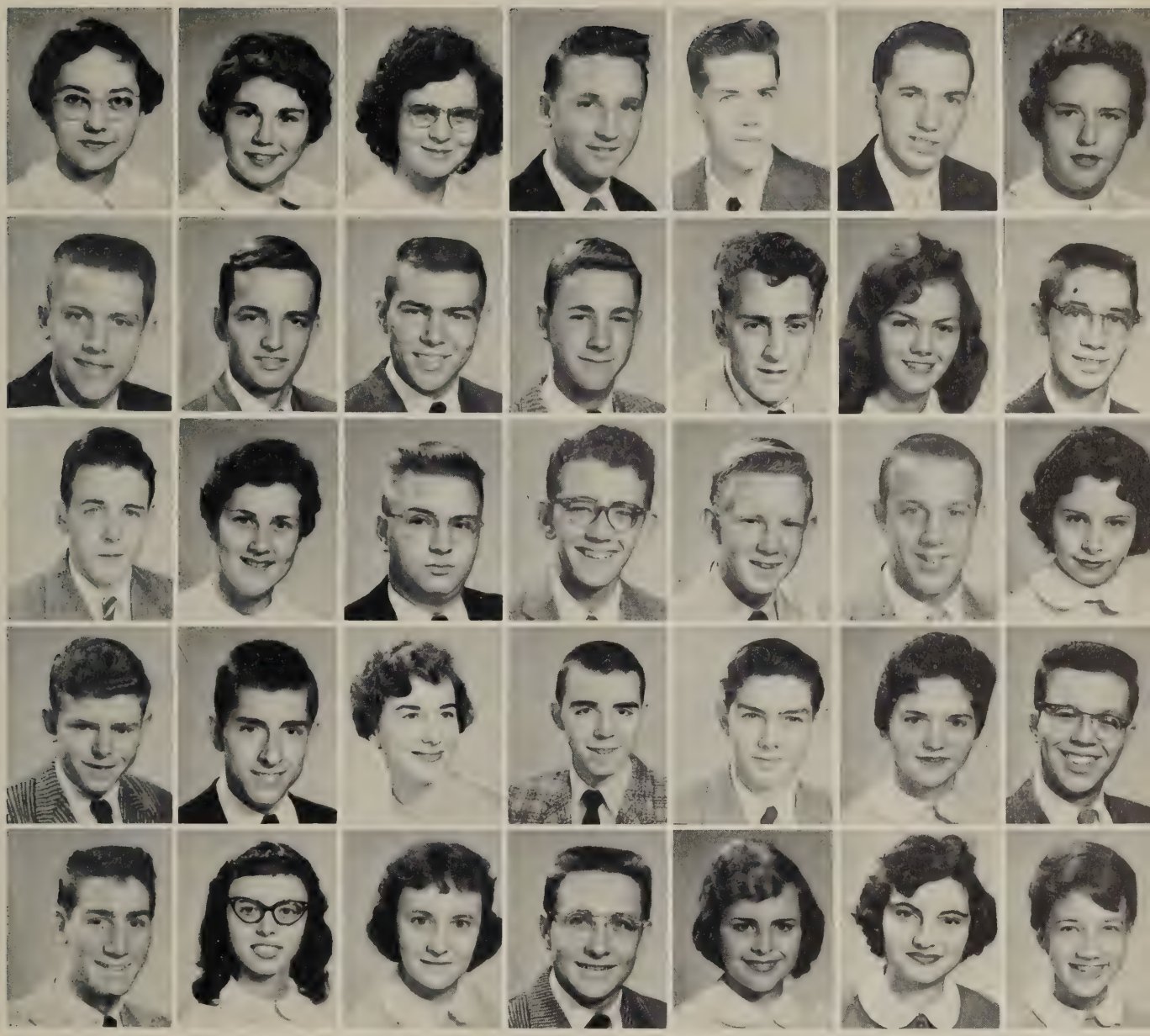

Sally Abbott
Robert Adams
Wm. Addkinson
Raymond Akers
Doug Aldridge

Marion Aleshire
William Allman
Bonnie Alls
Billy Altice
Ramona Altice

Jean Anderson
Swanson Angle
John Armantrout
Wilma Asbury
Gail Adkins

Ronnie Atkins
Ray Bagby
Bobby Baldwin
Gerald Baldwin
Donnie Baker

Carl Barbour
David Barbour
Randell Barger
Walter Barker
Brenda Burnette

Jerry Baumgardner
Pat Bauman
Richard Beard
Kay Beckner
Shelly Bell

Carol Ann Bell
Bob Belton
Velma Berry
Joe Bishop
Martha Black

Marion Blank
Charles Boitnott
Betty Bondurant

Ann Boone
Mary Etta Boswell
Edith Bourne

Brenda Bower
Betty Bowman
Erskine Bradley

Joan Bradshaw
Erma Branch
Pat Branstetter

Jean Bratton
Howard Brown
Nancy Brown

Richard Brooks
Jenette Brua
Carol Bruce

Alice Brumbaugh
V. G. Buck
W. T. Burch

Doug Burford
Jean Burks

Betty Burnette
Danya Burroughs

David Burton
Jean Burton

Brenda Callahan
Cynthia Callis

Billy Campbell
Wayne Campbell

Allen Camper
Elizabeth Cantrell

Sue Caperton
Harriet Carper

Steve Carroll
Darlene Carter
Nell Carter

James Casper
Tommy Cassidy
Carolyn Catron

Pat Catron
Patsey Catron
Barbara Caudle

Joyce Chewing
Betty Childress
Rosemary Chitwood

Andy Christensen
Key Clark
Shirley Clement

Julida Clifton
Virginia Clingenpeel
Ellen Cochran

Carolyn Colbert
Kathryn Colburn
Eric Collins

Delores Conner
Reba Conner

Albert Cook
David Cooley

Linda Corstaphney
Rita Coverstone

Gladys Cowan
Jackie Craft

Ginny Cress
Dic Cridlin

Emmy Lou Critcher
Carol Crouch

Eugene Crumpler
Barbara Cundiff

Carol Cundiff
Francis Cundiff
Richard Cundiff
Phyllis Cunningham
Carol Cutler

Tommy Cutler
Phil Cutright
Dorothy Daily
Shirley Dannel
Tommy Darnell

Dickie Darraugh
Sally Darraugh
Gary Davidson
Bitty Davis
Charles Davis

Bill Davis
Jack Davis
Jimmy Dean
Brenda Deaton
Ronnie Deaton

Sonny Decker
Fred DeLauney
Cynthia DeLong
Reba Dennis
Beverly Dent

Shelby DeWitt
Ann Dickenson
Gari Dickson
Loretta Dillard
Crystal Dillon

Gene Divers
Norris Dobbins
Dorothy Dobyns
Donna Dooley
Eugenia Donalson

Ramona Drawbond
Sam Dressler
Nancy Dudley
Doris Eades
Bobby Edwards

George Edwards
Tommy Edwards
Steve Emick
Gloria English
Harold Entsminger

Carolyn Epperson
Dave Etheridge
Judy Evans
Johnny Ewart
Betty Fariss

Marjorie Feather
Jeanne Fender
Donna Ferguson
Janice Ferguson
Joan Ferguson

Sara Ferguson
Susan Fetzer
David Firey
Pat Fisher
Madison Folden

Barbara Forbes
Kenny Fore
Ron Foutz
Myra Fox
Betty Francisco

Miles Francis
Roger Franklin
Neil Frazier
Hamp Frazier
John Freed

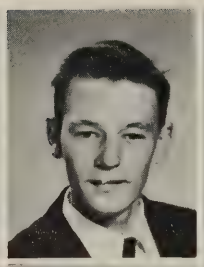
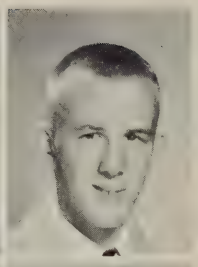

Greg Freeman
Hunter Freeman
Ed Folsom

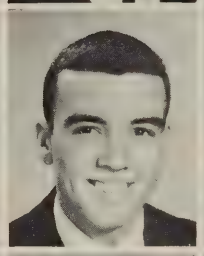

J. C. Galimore
Harry Gamble
Opal Garnand

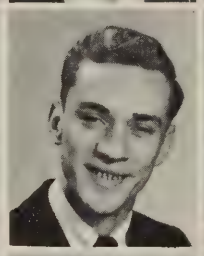

Danny Garnett
Billy Gilmore
Maxine Glass

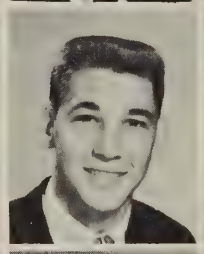

Lisa Glenda
Robert Glovier
Jerry Goldstein

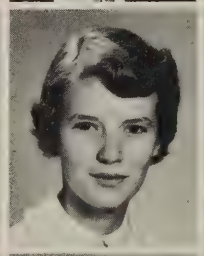
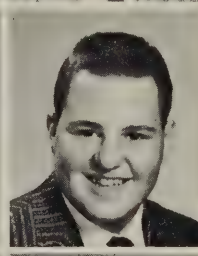

Gloria Gordon
Barbara Graeser
Butch Gravett

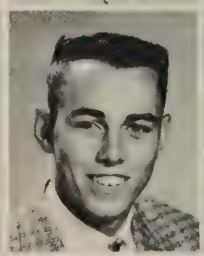
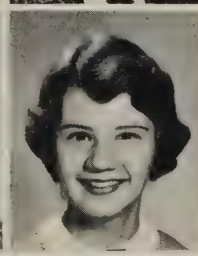

Ray Grasty
Mike Gray
Whitney Grove

Judy Gryder
Barbara Guelpa
Gaynell Guilliams

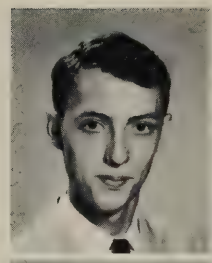

Dennis Guthrie
Don Gwaltney

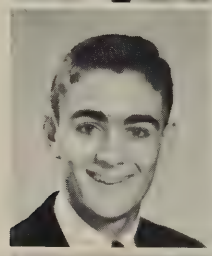

Bob Hale
Clarke Hale

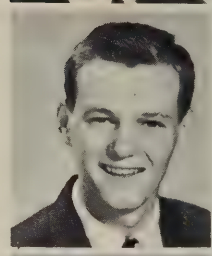

Donnie Hale
Jane Hale

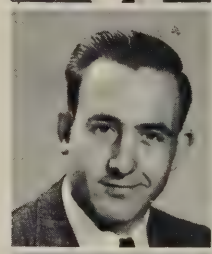

Milton Hale
Earl Hager

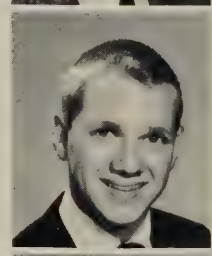

John Hall
William Hambrick

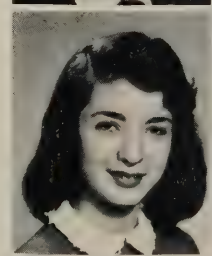

Pat Hammond
Tony Hancock

Gene Harlowe
Carolyn Harper

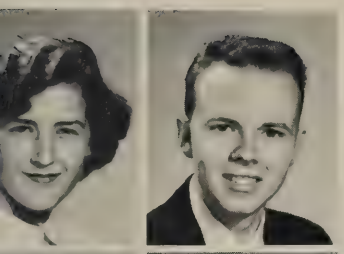

Nancy Harth
Taylor Harvey

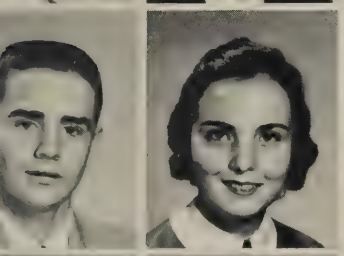

Jimmy Hatcher
Betty Barr Hawkins

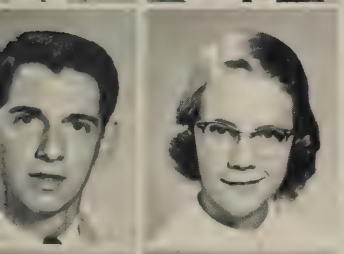

Ronnie Haynes
Winnie Healey

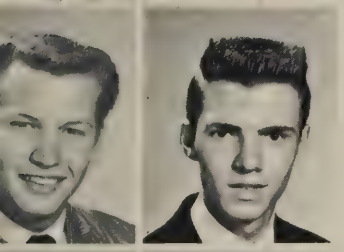

Bobby Helm
Calvin Heptinstall

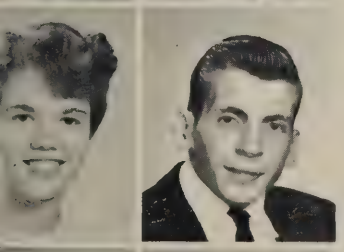

Joyce Heptinstall
Don Herndon

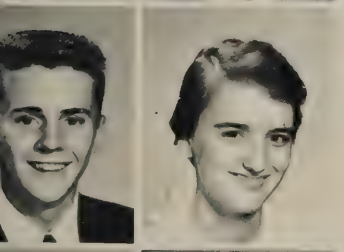

W. C. Hickham
Martha Hill

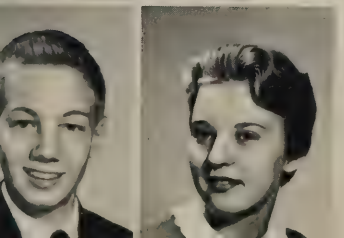

Phil Hillen
Martha Hinchee

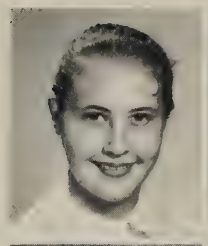

Carolyn Hippert
Melinda Hiscox
Betty Kay Hitch

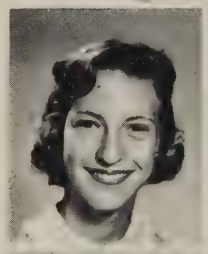

Martha Hodges
Thelma Hodges
Mary Lee Hogan

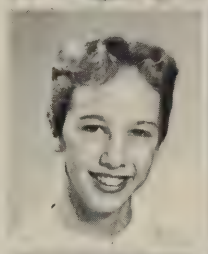

Shelby Holland
Richard Hooper
Larry Hoover

Kay Howell
Agnes Hutchinson
Bonnie Hudson

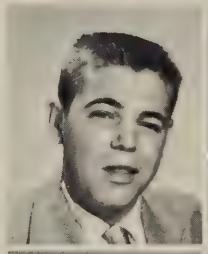

Edward Huffman
Peggy Hughes
Mary Hull

Harriet Hunt
Judy Hurley
Donna Hylton

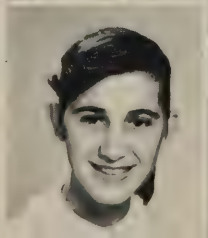

Peggy Hypes
Shirley Irwin
Franklin Jackson

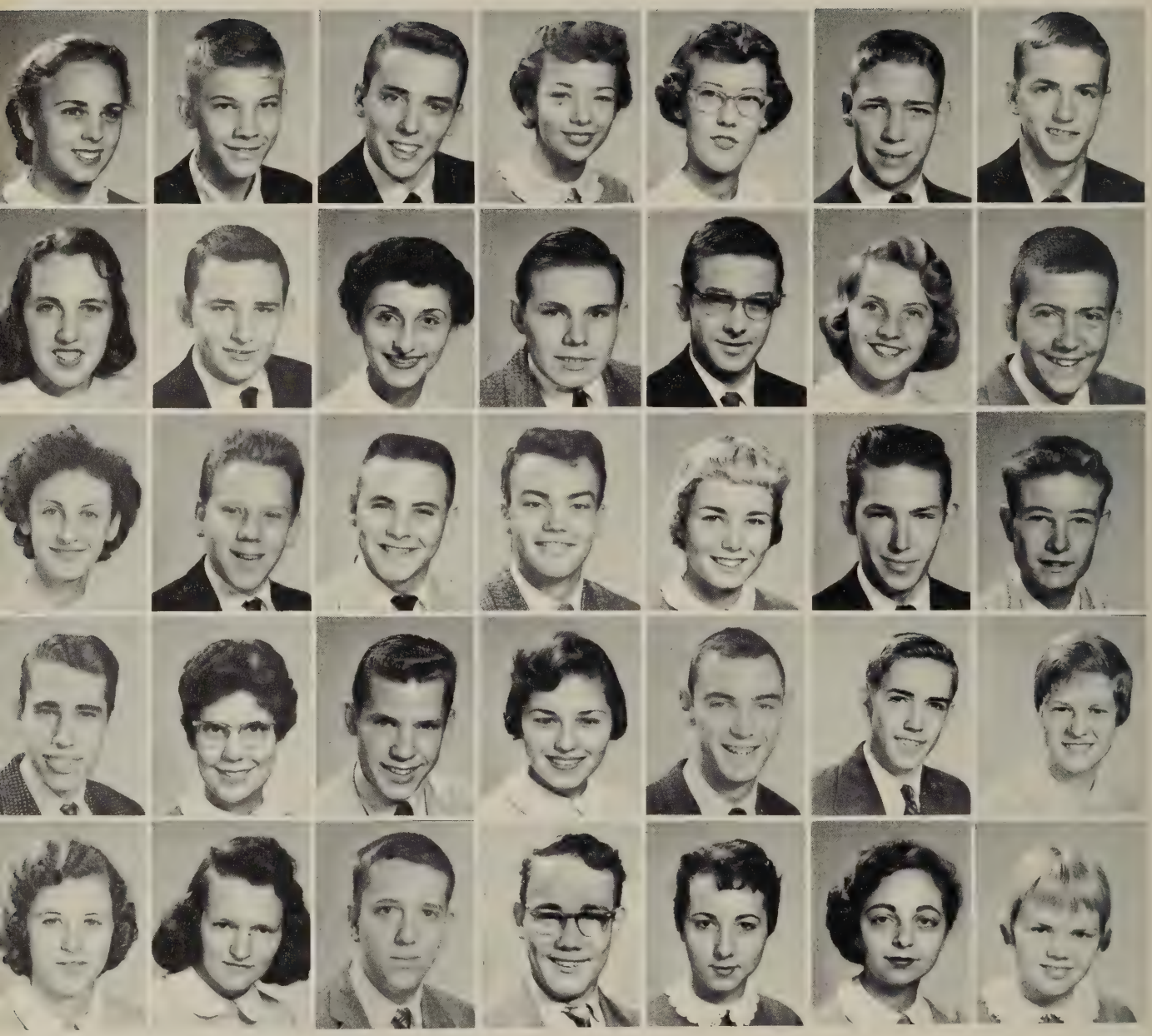

Joan Jackson
Helen James
Loretta Jamison
Wayne Jamison
Sandra Jarrett

Bill Jefferies
Richard Jenkins
Winfred Jenkins
Joyce Jennings
Betty Jenkins

Linwood Johnson
Sandra Johnson
Chuck Johnston
Fowler Johnston
Laban Johnston

Vicki Johnston
Aldine Jones
Richard Jones
Jo Ann Joseph
Billy Kane

Mary Ann Kanode
Bobby Keeney
Susan Kellev
Butch Kemp
Shelvy Kerr

Jim Key
Kay Kier
Emry King
Larry Kirk
Gayle Kinsey

Allen Lancaster
Ronald Lancaster
Frand Laprad
Mable Lavender
Jean Layne

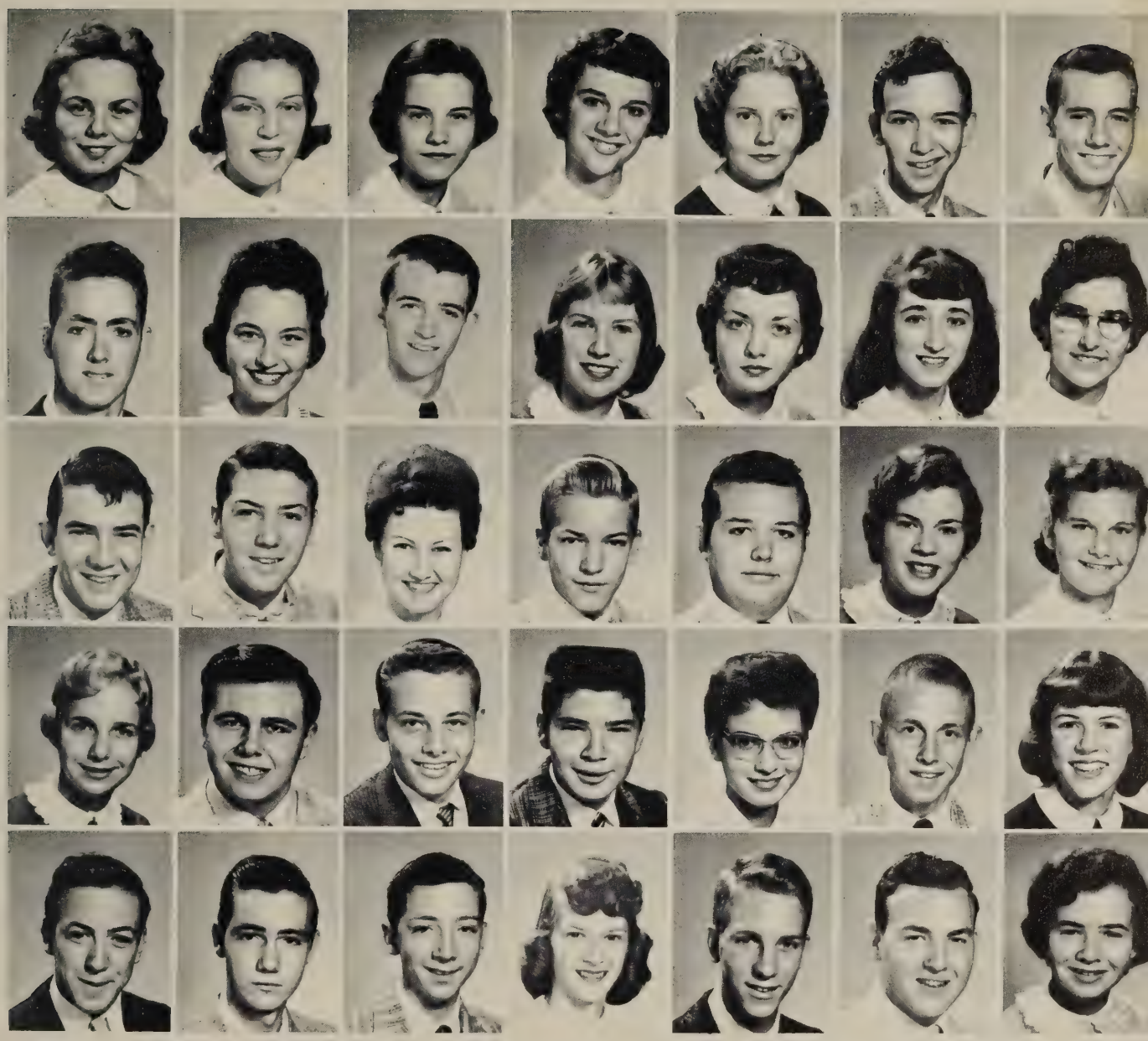

Jean Layne
Hugh Lee
Nelson Leftwich
Lucy Boyd Lemon
Charles Lester

Marita Light
Eula Ligon
Ralph Lindsey
Fred Linkenhoker
Wayne Linkswiler

Mary Linthicum
Paul Logan
Hallie Long
George Lorch
Collins Lowe

Frances Lyle
Betsy Lynn
Frank Mackey
Lee Manning
Mary Manning

Mary Markham
Sue Ellen Marshall
Bernard Martin
Ona Martin
Dickie Mason

Earl Masterson
Jean Maxey
Susie McAfee
Edward McCelland
Ira McCormick

Joe McDaniel
Susan McEntire
Mary Sue McGalliard
Page McGavock
Betty McGlamery

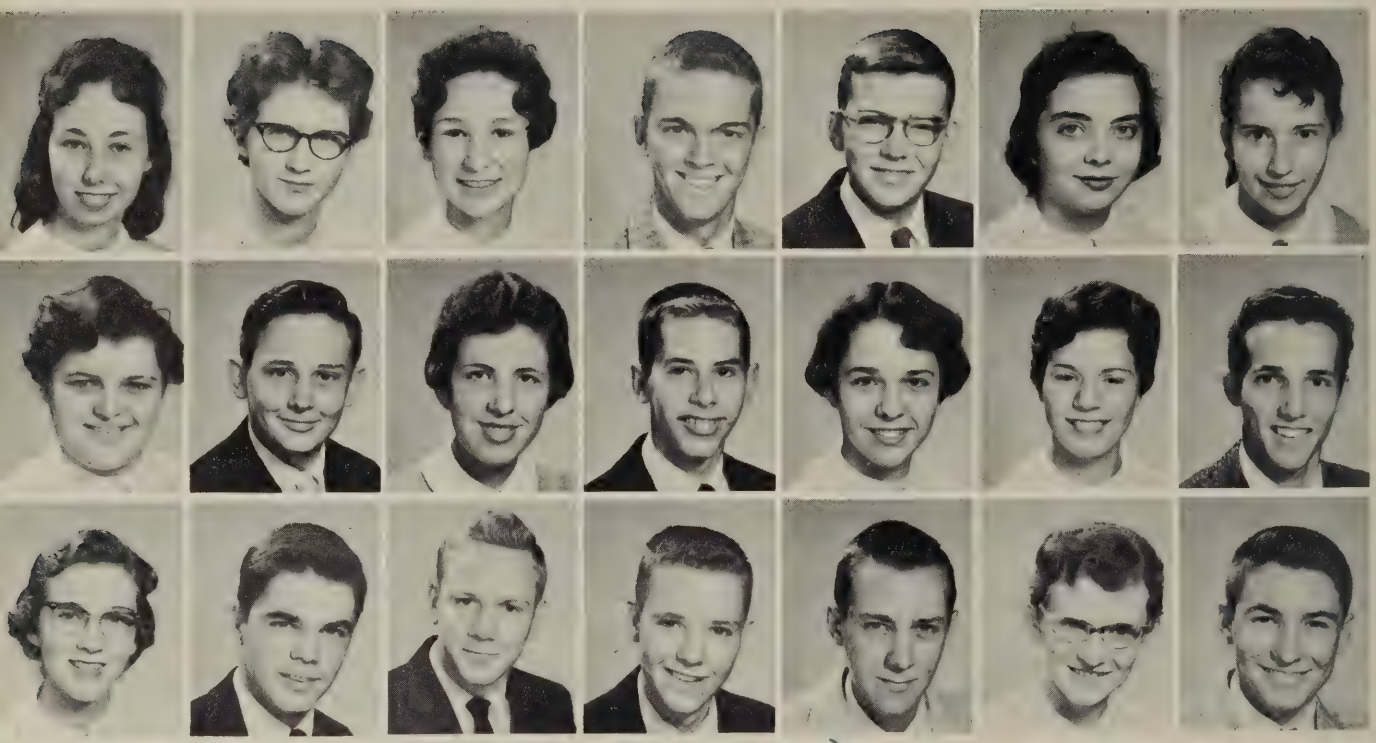

Judy McGuire
Joan McKee
Pat McLeod

Sally McPherson
Sherwood Meadow
Jere Meredith

Rena Mickey
Ruth Mickey
Wayne Minter

Roy Mitchell
Doug Morgan
John Moldenhauer

Dan Montague
Page Montgomery
Ken Moorman

Lynn Morgan
Beverlee Morrow
Joanne Moser

Marjorie Moss
Frank Mullen
Mickey Murphy

Maudie Myers
Billy Neff

Jean Neighbors
Tommy Newman

Caroline Norman
Gayle Oakey

Susan Oakey
Shelby O'Bryn

Mary Overfelt
Wayne Overstreet

Dan Owens
Mary Owens

Chich Pace
Patsy Padgett

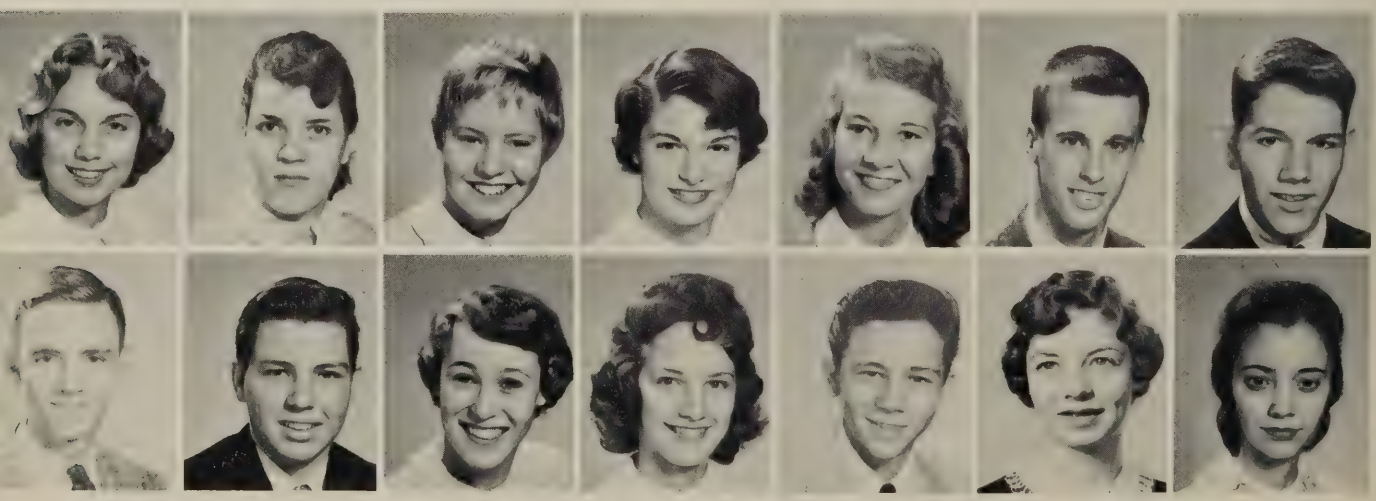

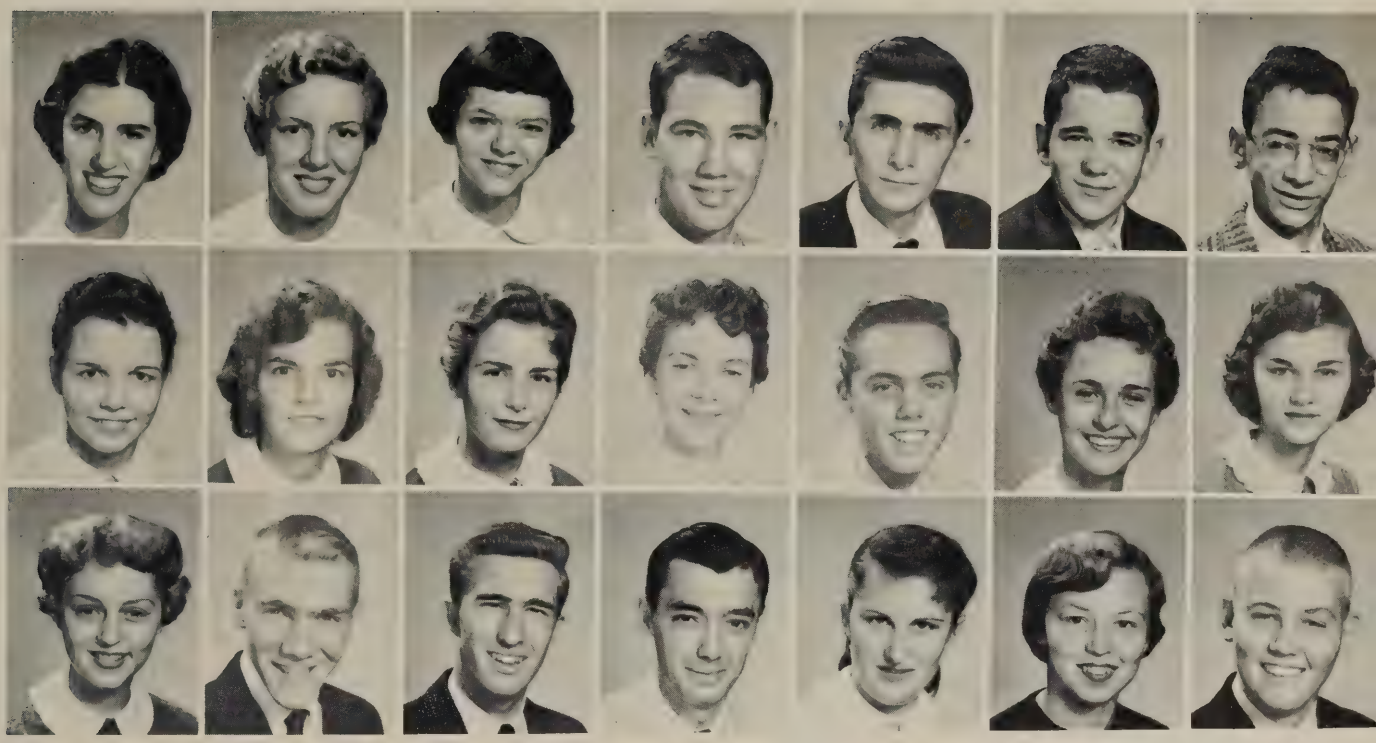

Gale Palmer
Sue Parker
Gale Patrick

Audrey Patsey
Betty Jo Patsel
Johnny Patterson

Joyce Pendleton
Judy Pharr
Larry Phillips

Alex Pierce
Betsy Pitzer
Billy Pleasants

Henry Plunkett
John Plunkett
Bonnie Poff

Don Poff
Judy Poff
Glenna Poindexter

Kenny Pollack
Carol Possin
Lawerence Porterfield

Ellen Powell
David Power

Paul Powers
Jackie Preston

Arthur Price
Connie Price

Joyce Prillaman
Imogene Punkett

Richard Puckett
Charles Pugh

Robert Quam
Rob Quarles

Liz Ramsey
Mike Rapp

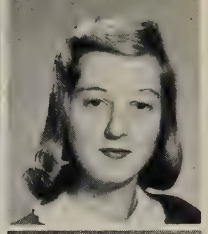

Bonnie Ratliffe
Diane Reed
Henry Reese
Vanetta Remaine
Dottie Reynolds

Betty
I sure has
been good
knowing
you this year.
I think you are
a swell
gal and
deserve the
best of everything.
Love, Luck & Life
Wanda
Reed

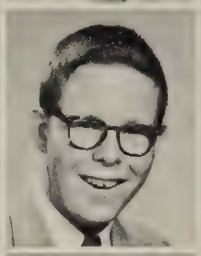

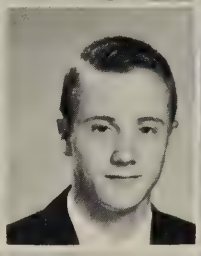
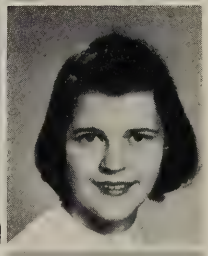

Earnest Reynolds
Howard Reynolds
Mary Reynolds
Charles Richards
Betty Richardson

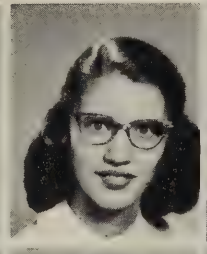

Judy Rider
Betty Robertson
Faye Robertson
Marvin Robertson
Pat Robertson

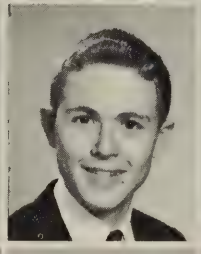
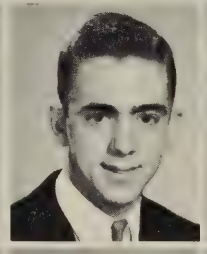
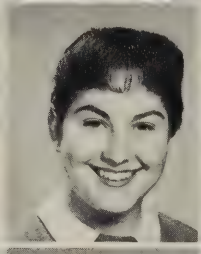
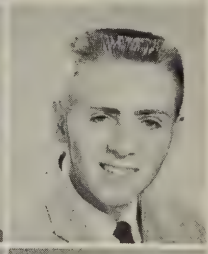

Barbara Rose
Russell Rosenburger
Evans Ross
Harriet Rudd
Michael Rumburg

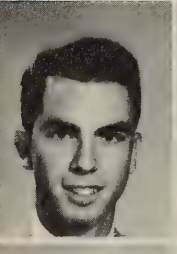

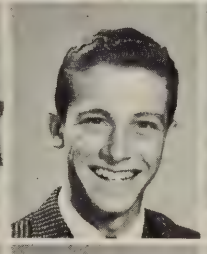

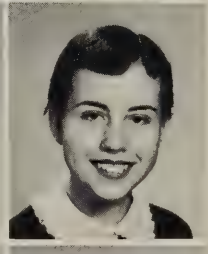

Johnny Sadler
Phyllis Saul
Buddy Saunders
Margaret Saville
Ruth Saville

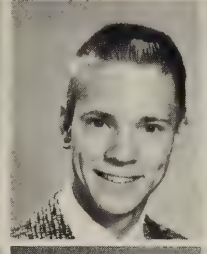

Catherine Schuyler
Joyce Semones
Harold Settle
Linda Sexton
Norma Sexton

Lana Shapiro
Linda Shelton
Margaret Shelton
Robert Shoemaker
Sam Shutt

Johnny Sink
Tommy Sink
Betty Sisson
Shirley Slaydon
Frances Slayton

Linda Slusher
Sarah Smiley
Jimmy Smith
Larry Smith
Virginia Snellings

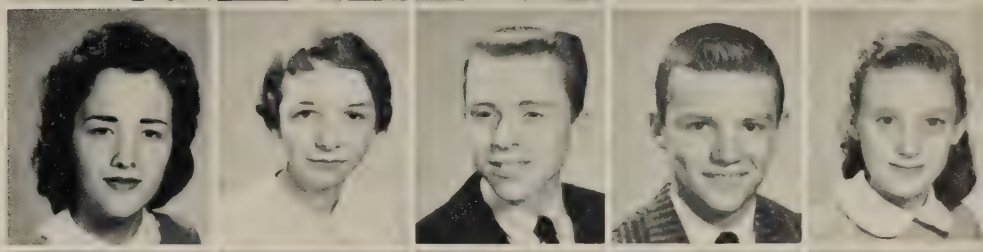

Charles Sommardahl
Norma Stafford
Ann Stanley
Don Stanley
Reba Stanley

Ellen Stephens
Judy Stevens
Cecelia Stiff
Bud Stockton
Tommy Stockton

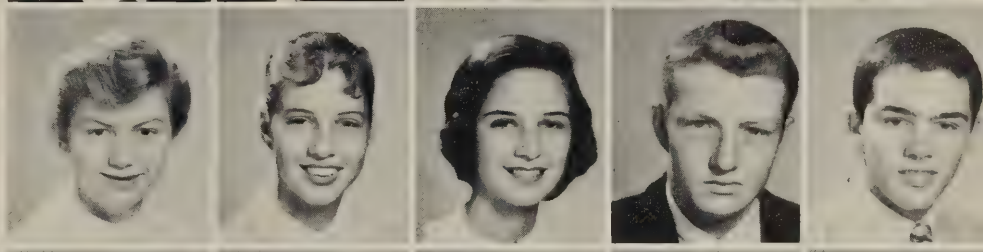

Charles Stone
Kathryn Stull
Pat Stull
Jimmy Surface
Patsy Sutphin

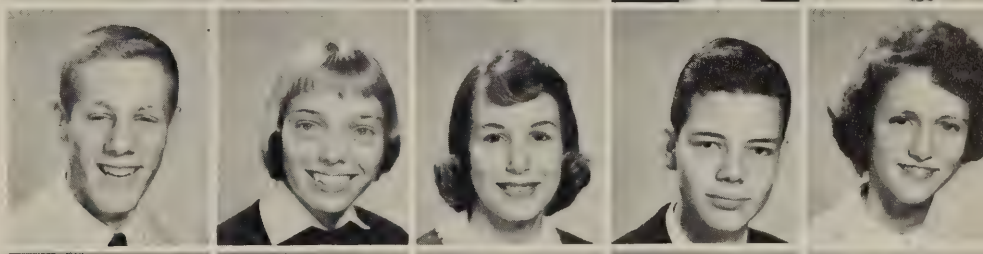

Mildred Sweeney
Janet Talbert
Charles Tanner
Douglas Taylor
Frank Taylor

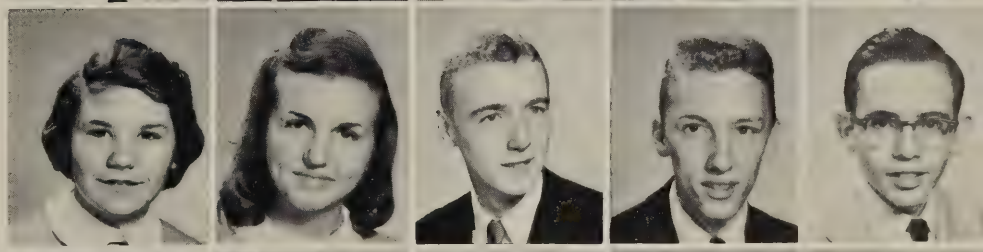

Robert Taylor
Robert Thaxton
Toby Thomas
Dickie Thomas
Janice Thompson

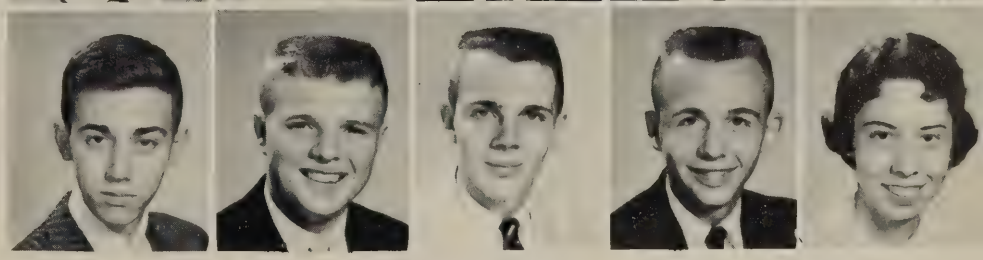

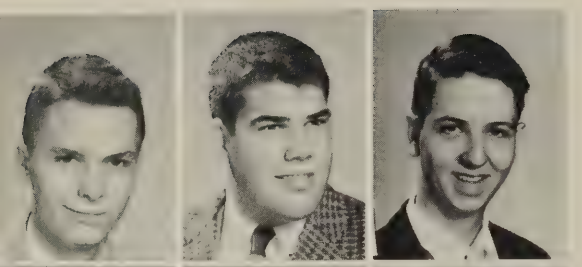

Paul Thomason
Wesley Thompson
Hugh Thrasher

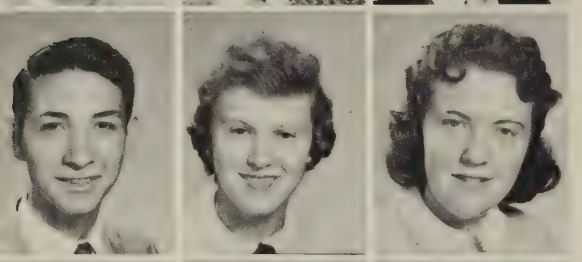

Rex Tingler
Patsy Talbert
Carole Tuck

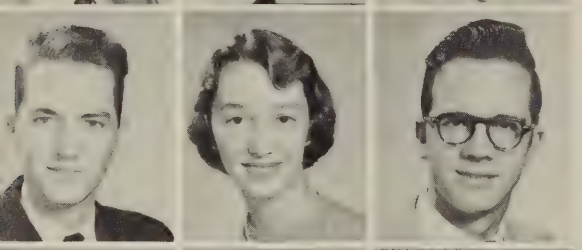

Gary Turner
Patsy Turner
Carlton Updike

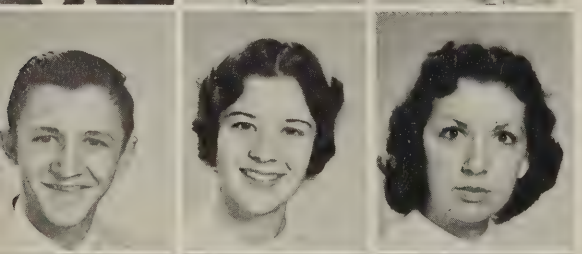

Eddie Updike
Sara Urquhart
Brenda Vance

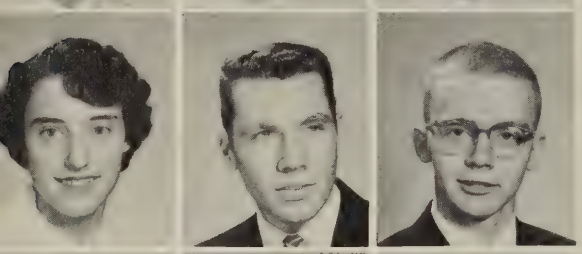

Joan Vernon
James Via
Mark Via

George Vogel
Janet Waddell
Wayne Walker

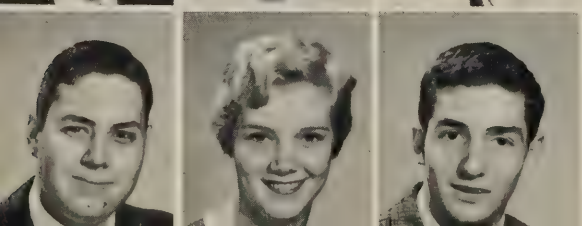

Leighton Wall
Bonnie Ward
Vincent Warner

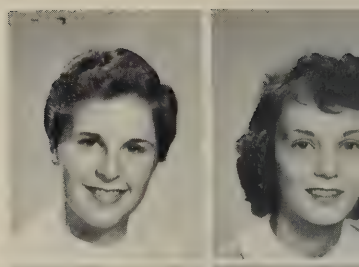

Dottie Waters
Darlene Watkins

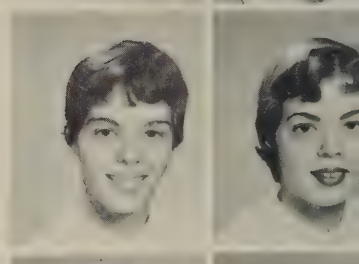

Pauline Webb
Vivian Webb

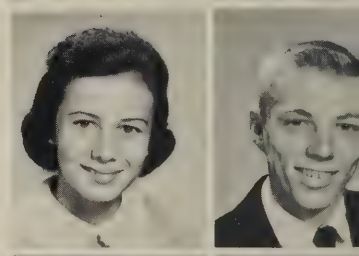

Pat Webster
Travis Whately

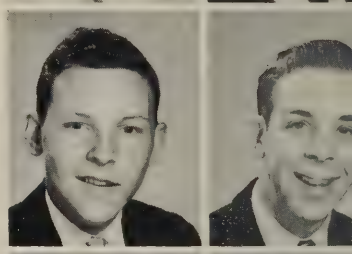

Eugene Wheeler
Buddy Whitlock

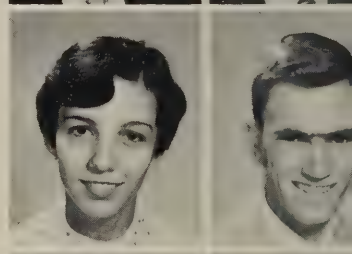

Virginia Whittaker
Wayne Whittaker

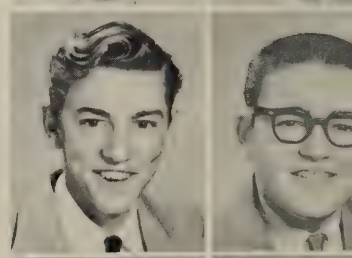

William Wilcox
Jan Wilkens

Myra Willett
John Williams

Joyce Williams
Marjoria Williams

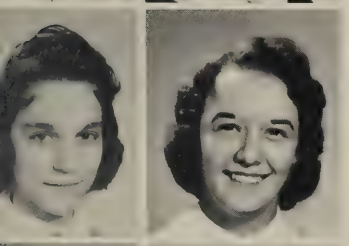

Roberta Williams
Shelby Williamson

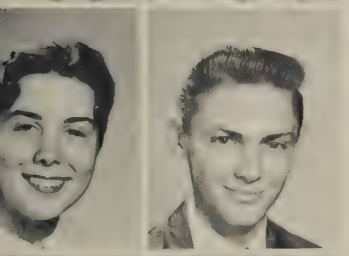

Sue Williams
Jesse Wilson

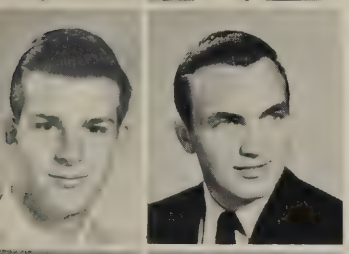

John Wilson
Walter Wilson

Emily Wirsing
Jean Wiseman

Sheila Woolwine
Marty Worman

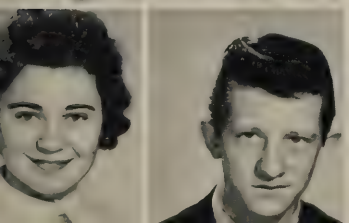

Brenda Wright
Harold Wright

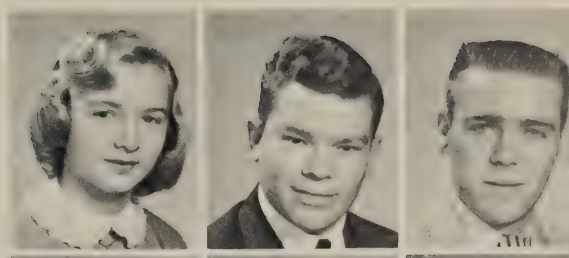

Margaret Wright
Paul Wright
Raymond Wright

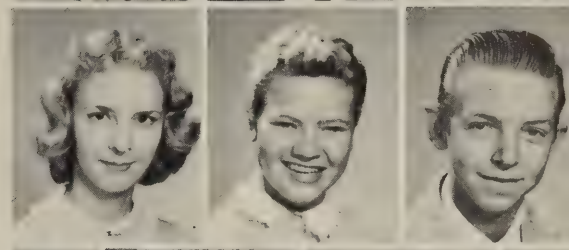

Betty Yager
Ovella Young
Robert Young

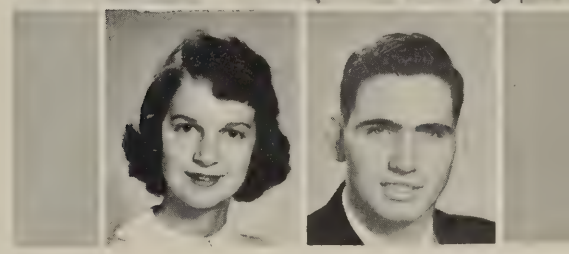

Norma Zimmerman
Ronald Morgan

Below:
All eyes focused on the cheerleaders across the street during an outdoor pep assembly.

Publications Assembly

The first assembly for the new students . . . Its purpose to introduce the three publications. (top-left) The school Adonises await their cues, sans shoes . . . shoes below. (top-right) Back curtain . . . panic! (middle-left) Applause . . . the reward for our days of work and nights of rehearsal. (right-middle) The three editors pose together before they begin work on their different publications. (lower-left) The various last minute reactions. (lower-right) The preview of the spring elections is brought to life by Jack Pilcher. (lower-right) Frances Neal, an ardent supporter cheers her candidate on to victory.

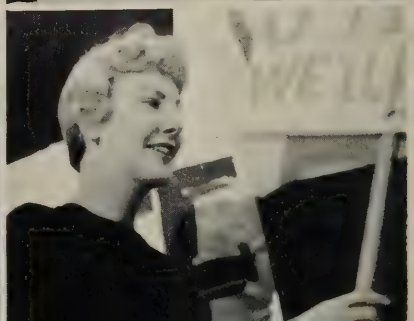

Sophomores

Sophomore Class officers are Polly Mayhew, Secretary; Lane Craig, President; Carol Baumgardner, Vice-President; and Lewis McNease, Treasurer.

Those doors, so big and cold looking from the outside, opened into a friendly and refreshing world . . . as the sophomores attended Jefferson for the first time.

The crowded halls . . . the short lunch periods . . . the rush to classes . . . new friendships . . . we finally got into the swing of things.

But those mid term exams! . . . we found out what cramming really is . . . the days flew by with hops, assemblies, basketball games, and the dances . . . then, all of a sudden it's June . . . we really feel like a part of dear Jeff now . . . we await anxiously the coming year with all its hopes and promises . . . at last we'll be Juniors!

Sophomores not pictured:

B. Bays	T. Dowdy	A. Johnson	W. Massey	D. Phelps	D. Robinson	H. Vaugh
W. Beckner	C. Evans	F. Johnson	M. Milton	R. Pleasants	R. Sarver	J. Weld
J. Blackwood	W. Frazier	C. Jones	W. Nimmo	F. Porter	S. Shelton	D. Whorley
J. Boland	E. Goad	A. Hurden	R. Nofsinger	F. Ragland	J. Stinson	J. Williams
J. Cooper	W. Good	J. Mauck	D. Oliver	H. Reedy	B. Thurman	O. Willoughby
J. Cummings	J. Hall	D. Megann	B. Paxton	W. Richardson	C. Trent	G. Wilson
B. Doby	L. Hylton					

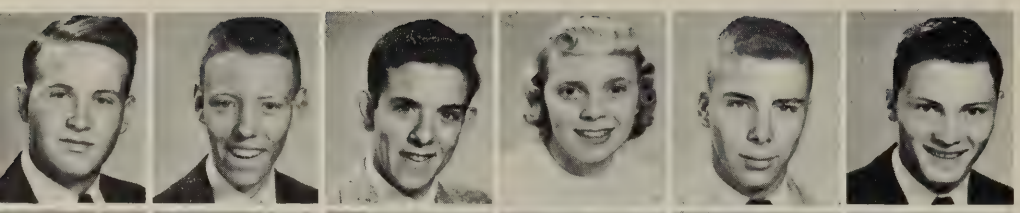

Frank Aaron
John Adams
Ronnie Agner
Linda Akers
Tommy Akers
Clifton Alcorn

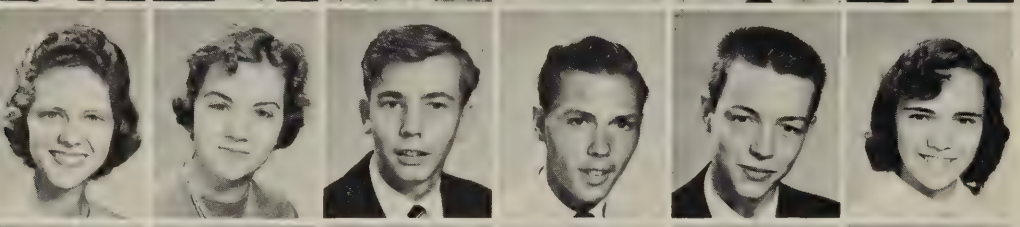

Marie Alford
Pat Aliff
Steve Allen
Billy Allen
Carter Allman
Phyllis Altis

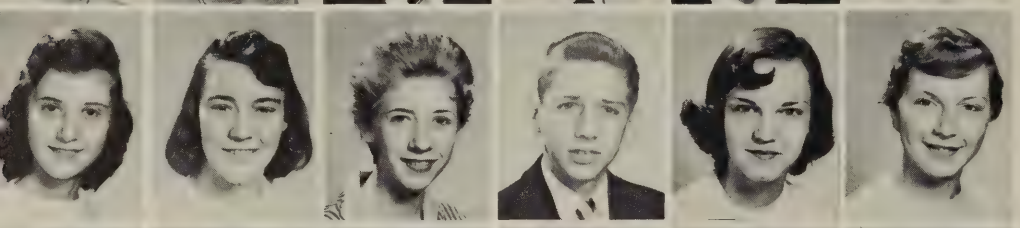

Rachel Altice
Betty Altizer
Charlotte Altizer
Bob Argabright
Judy Armstrong
Betty Arthur

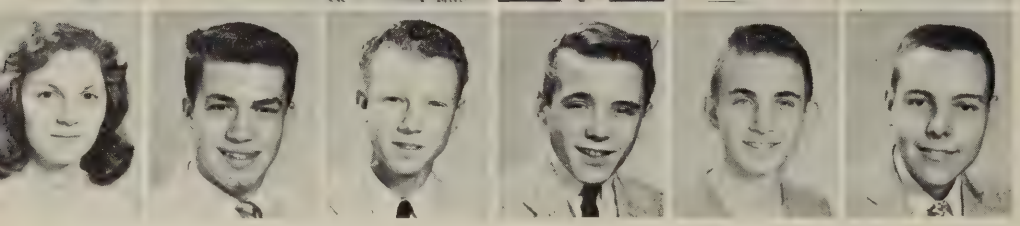

Mary Arthur
Allen Ashley
Wayne Austin
Phillip Bailey
Stephen Baker
Gary Baldwin

Bobby Ballou
Elizabeth Banks
Brenda Barker
Mary Ann Barker
Billy Barton
Ruth Barton

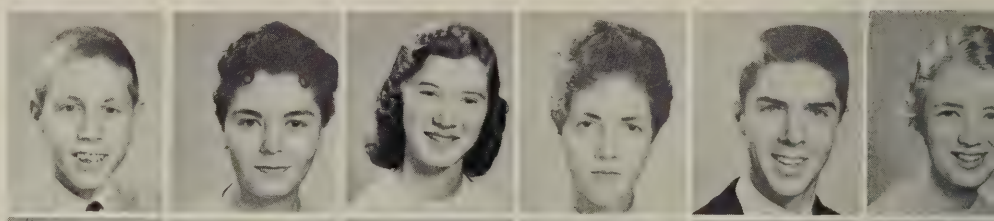

Larry Basham
Garry Basham
Elva Bass
Carol Baumgardner
Bonnie Bayse
Jerry Beard

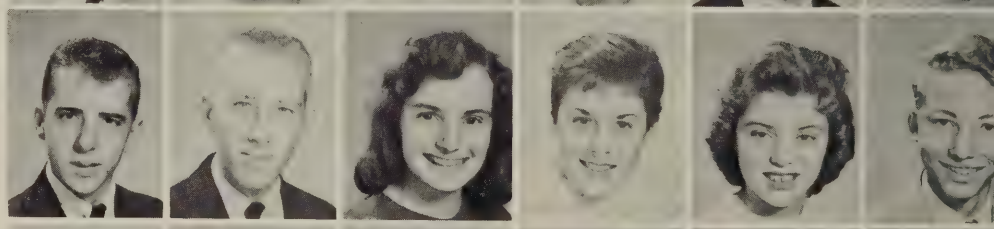

Kenneth Beard
Sandra Beard
Sue Beard
Brenda Becker
Douglas Beckner
Richard Beckner

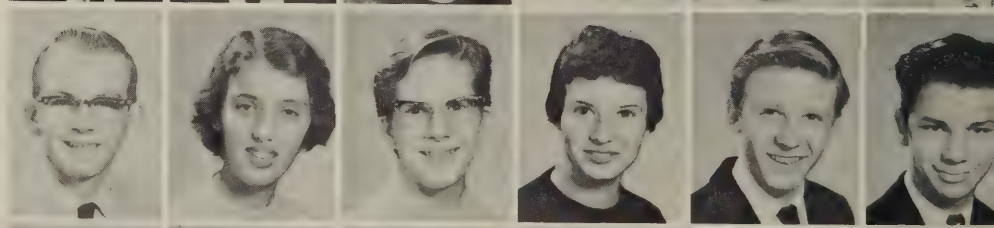

Sharon Bieler
Jackie Belton
Joan Bennett
Tom Bentley
Helen Bernard
Jane Bibb

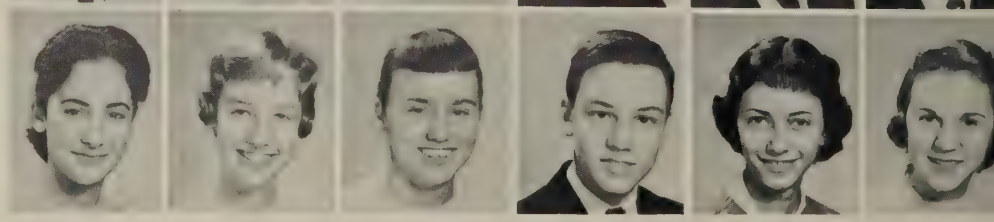

Shelby Bivens
Charles Bixby
A. L. Black
James Blackstock
Brenda Blakely
Doug Blessard

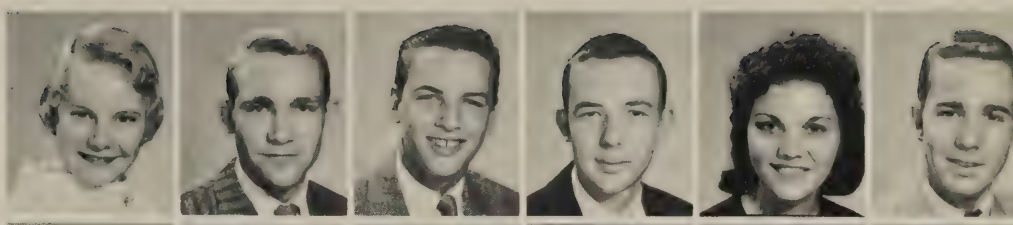

Pat Blessard
Kenneth Board
Richard Board
Brenda Bohon
Loretta Boitnott
Doug Bolling

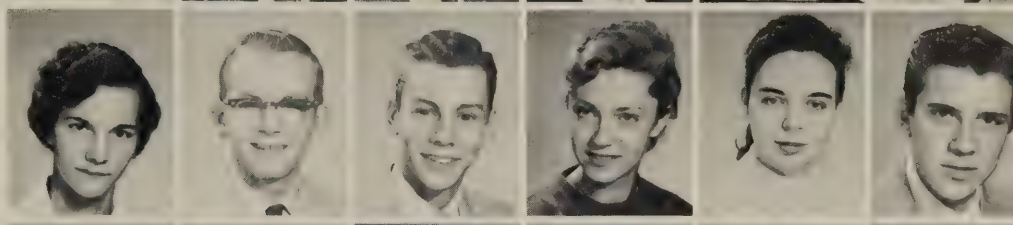

Annie Bond
Lynn Bond
Barbara Booth
Gary Booth
Peggy Bowe
Lynda Bowles

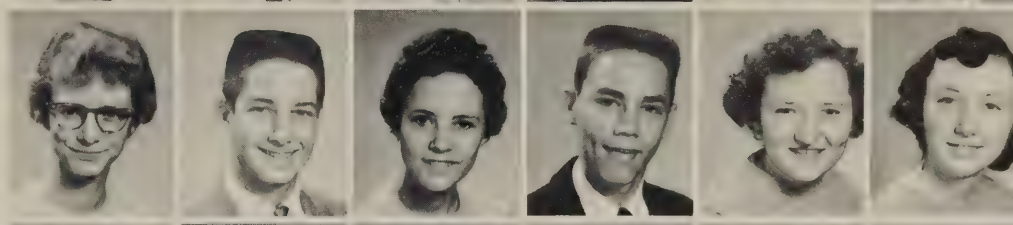

Geraldine Bowman
Cathi Boyd
Louise Blackens
Terry Brenner
Judy Brewer
Larry Brewer

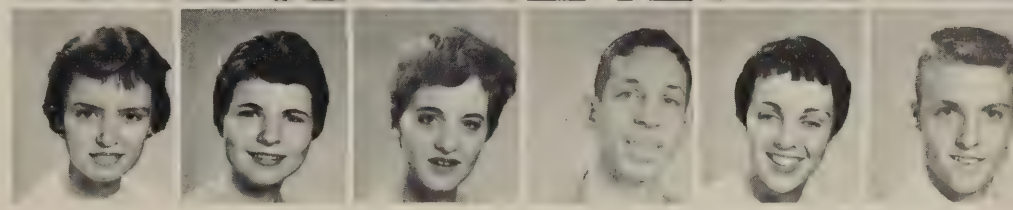

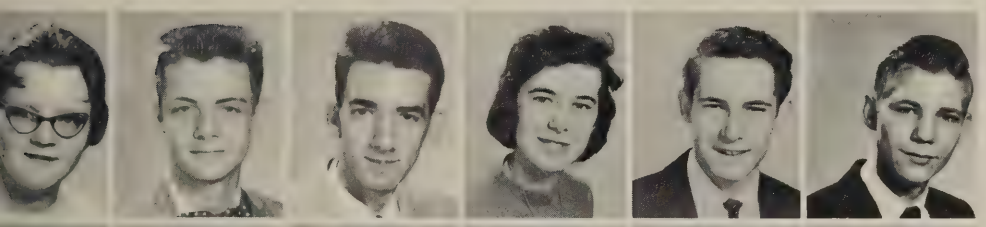

Carolyn Brickey
Bill Brinner
Richard Britts
Pat Brizendine
George Bronson
Ronnie Brooks

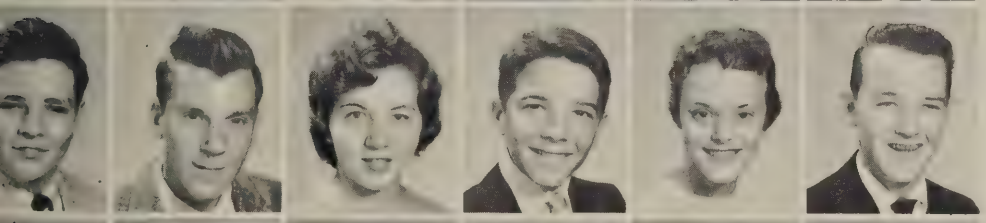

Alfred Brown
Barry Brown
Pat Brown
Ronnie Brown
Darlene Bryant
Spencer Bryant

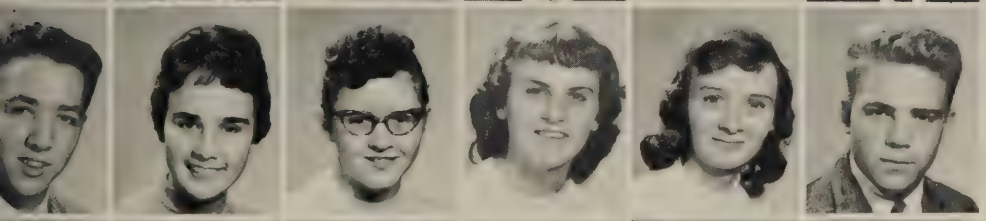

Frank Byrd
Brenda Buchanan
Joyce Buckner
Jane Burgess
Pat Burnette
Arthur Bush

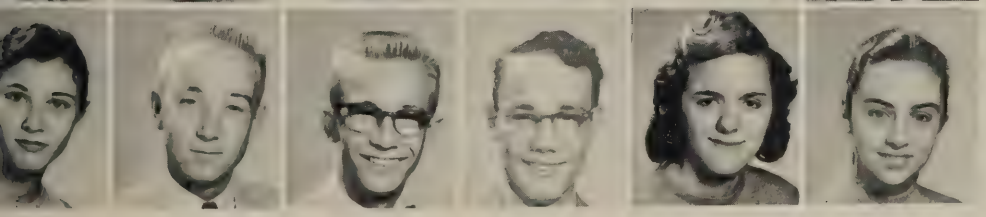

Linda Bush
Richard Bushong
Eddie Cabiness
George Cain
Carole Cale
Kathleen Callahan

Virginia Callahan
Carmen Campbell
Larry Campbell
Roy Cannady
Donald Carr
Bill Carper

Ronnie Carter
Anne Cary
George Cassell
William Chapman
Owen Chattin
Marvin Chocklett

Fred Church
Pat Ciafardini
Andy Clingenpeel
Doris Clingenpeel
David Clark
Betty Cockerhan

Janice Cocharan
David Coffey
Leonard Coleman
Gwen Coleman
Cheryn Coller
Don Collins

Dianne Conner
Earl Cook
Mary Courtney
Harry Craft
Dallas Craig
Jean Craig

Lane Craig
Jan Craighead
Gary Crawford
Helena Crawford
Joyce Creasy
Robert Crews

Phyllis Crossgrove
Jerry Cundiff
Tom Cunningham
Barbara Daniels
Estelle Dannel
Marvin Davis

Mickey Davis
Richard Davis
Claude Davidson
Mary Davidson
Dwight Dean
Jerry Dean

Sherrell Dean
Steve Dean
Sonny Deaton
George DeHaven
Richard DeHaven
Jeff DeLong

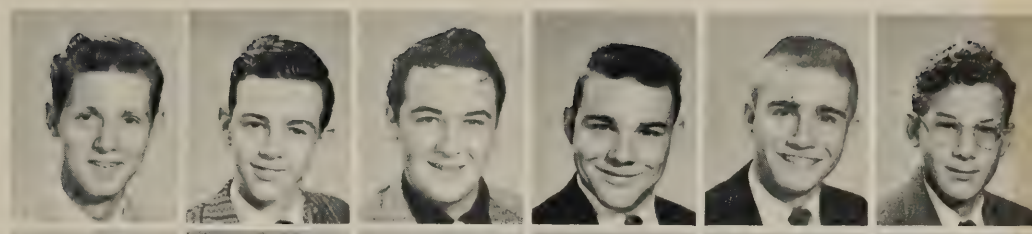

Robert Dearing
Shirley DeVaughn
Sandra Dew
Andrew Dillon
Bruce Dillon
Glen Dillon

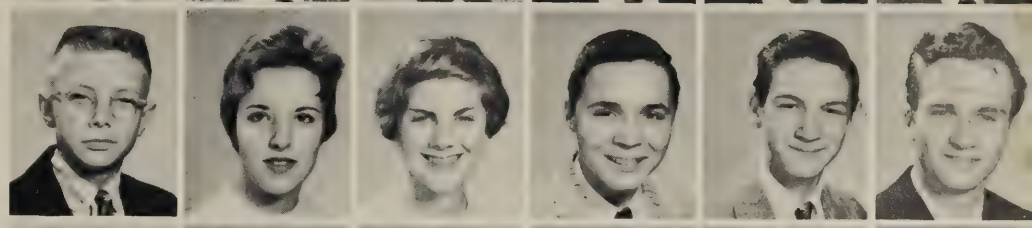

Jerry Dillon
Joe Dillon
LeKay Dillon
Bobby Doriot
Doris Doss
Carolyn Dotson

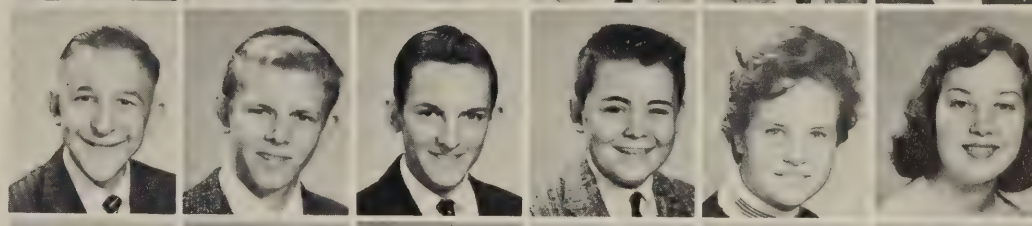

Brenda Doyle
Bobby Draper
Carole Draper
Billy Drewry
Louise Drewry
Wayne Dunman

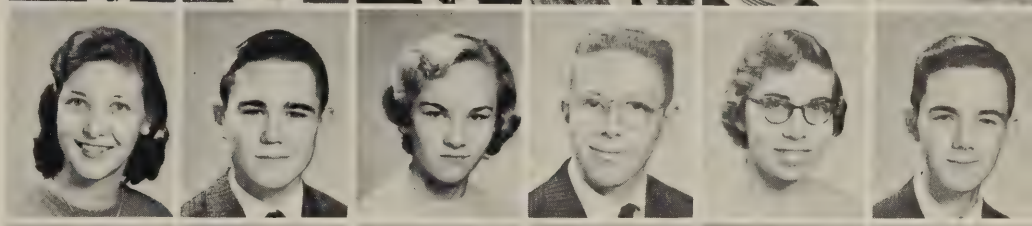

Buddy Dyer
Jimmy Dyer
Ray Ebbett
Lynn Edmiston
Bobby Edwards
Lacey Edwards

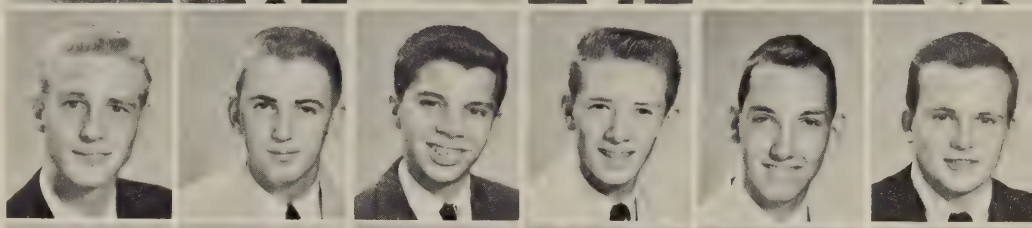

Jim Ellis
James Elmore
Virginia Elmore
Nancy Emerson
Patty Eppes
Carlton Etter

Fanny Etter
Ebbie Evans
Nancy Evans
Pat Ewers
Joan Falkenstein
Mary Sue Falls

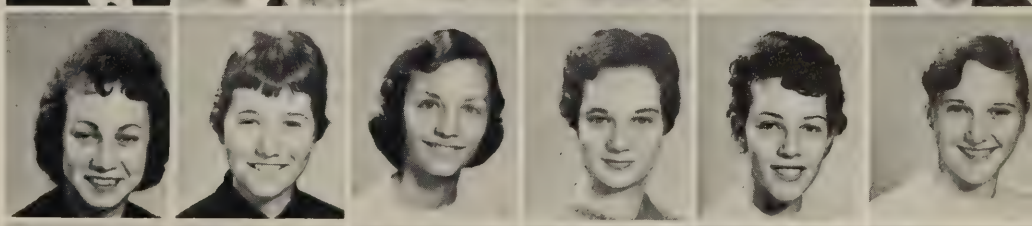

Barbara Ferguson
Betty Ferguson
Billy Ferguson
Brenda Ferguson
Janice Ferguson
Shirley Ferguson

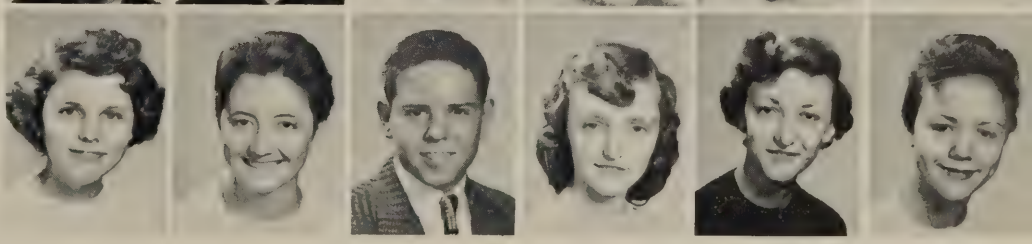

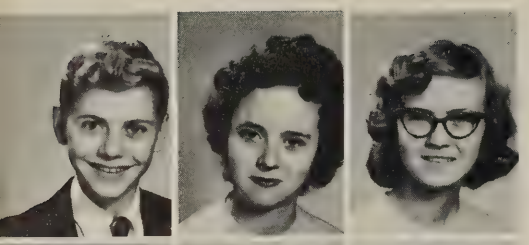

John Fields
Patsy Fields
Mart'. Fisher

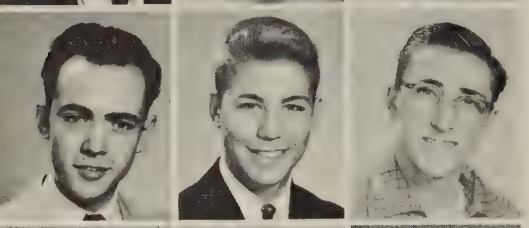

Ray Fitzgerald
Tom Fitspatrick
Edward Fizer

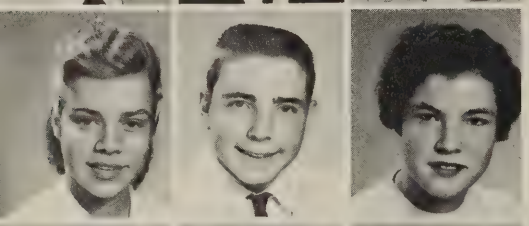

Becky Fletcher
Grover Flint
Sandra Flora

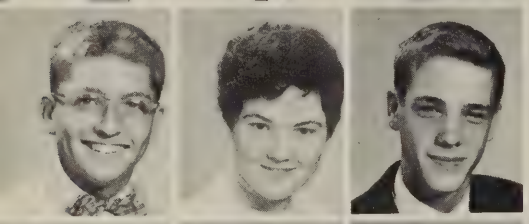

Roger Foutz
Joyce Frantz
Tommy Fox

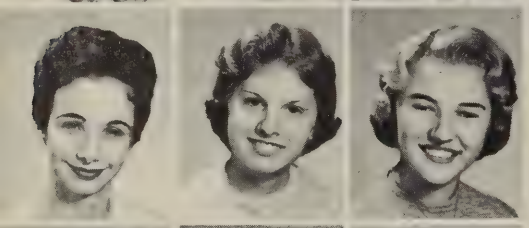

Shirley Fralin
Ann T. Francis
Linda Frazier

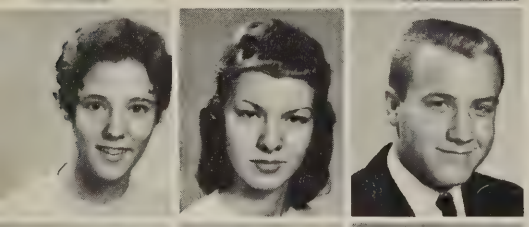

Glen Garland
Gwen Garlick
Kenneth Garnett

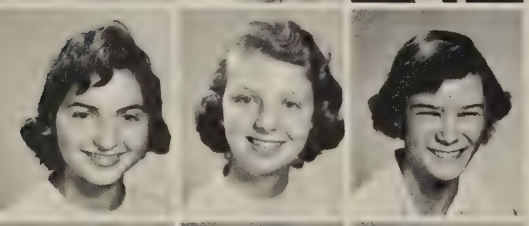

Maxine Gearhart
Claudia Geiger
Mary Gibson

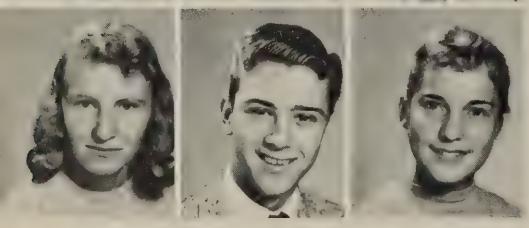

Freida Gilbert
Ronnie Gillespie
Judy Glass

Octavia Goble
Penny Gooch
Sandra Gorman

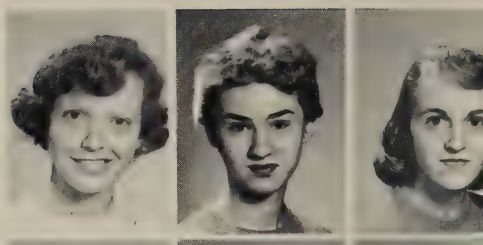

Garland Grammer
Judy Gray
Phyllis Greenway

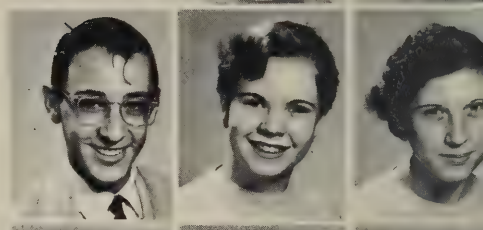

Betty Gregory
Allen Griggs
Connie Grubb

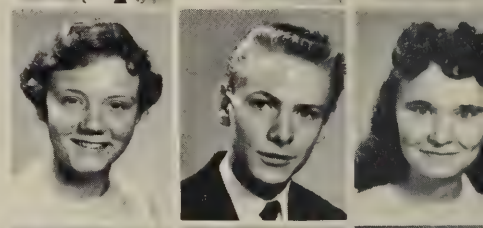

Lois Gusler
Betty Haff
Carolyn Hairfield

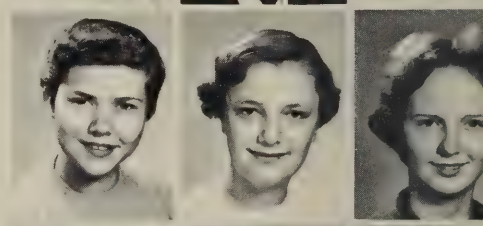

Annie Hale
Carolyn Hall
Lynn Hall

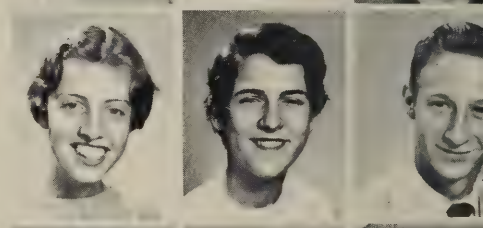

Ronnie Hall
Virginia Hall
Carol Hamlett

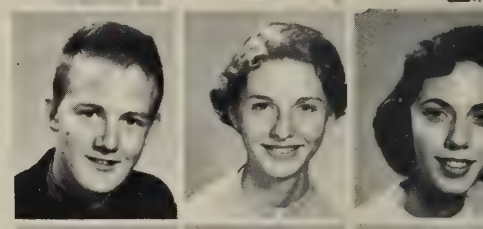

Mary Hammerstrom
Sylvia Hannah
Alona Harden

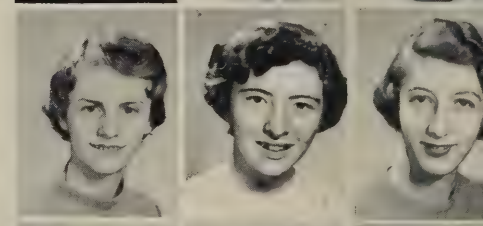

Sandra Hare
Billy Harman
Fred Harris

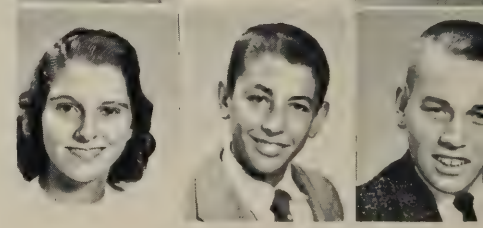

Rosaline Harris
Shirley Harris
Joyce Harrison

Barbara Hartman
Francis Hawkins
Bonnie Haynes

Gloria Hayes
Jackie Heath
Sandy Helms

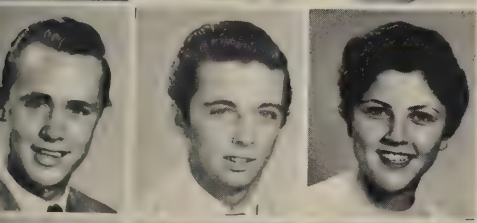

Gene Henegar
Bobby Henley
Jeanie Hendrick

Richard Henning
Carolyn Henritze
Antoni Herndon

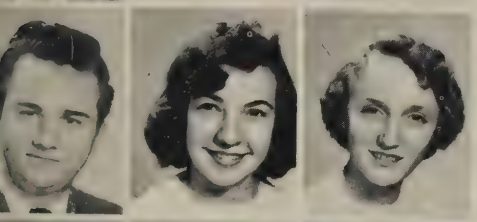

Joe Herron
Elaine Hill
Virginia Hill

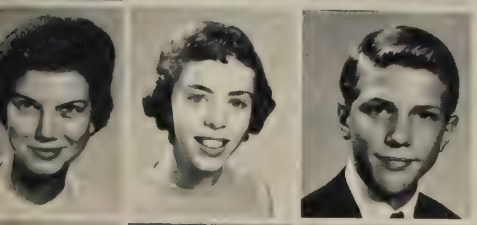

Martha Hodges
Mary C. Hodges
Steve Hodges

Tim Hodges
Charles Holcomb
Robert Horak

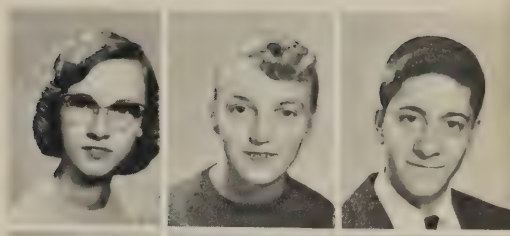

Elaine Hoover
Betty Howard
Bobby Howell

Randy Howell
Ann Hubbard
Cindy Hubbell

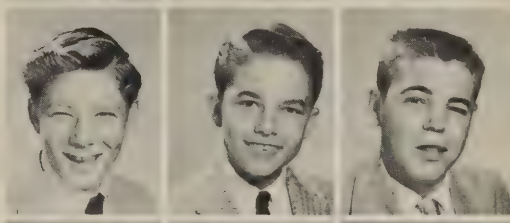

John Hudson
Mac Hudgins
Carl Huffman

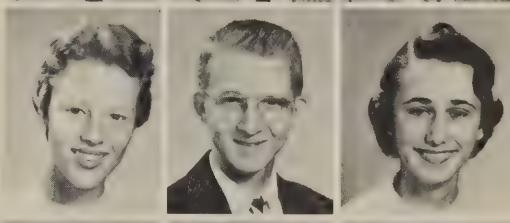

Sue Huffman
Douglas Humphrey
Mary Anna Hunt

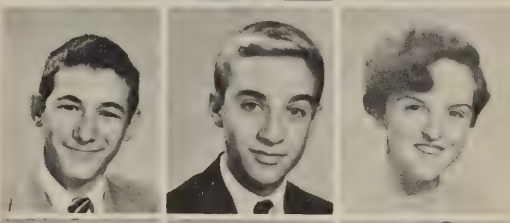

Vernon Hunter
Lave Hurt
Margaret Hutton

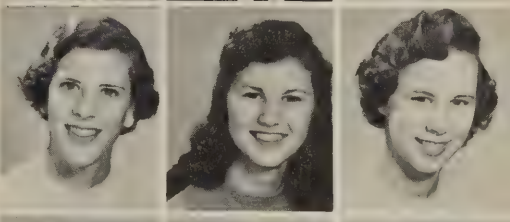

Susan Hyde
Darlene Igo
Eunice Jackson

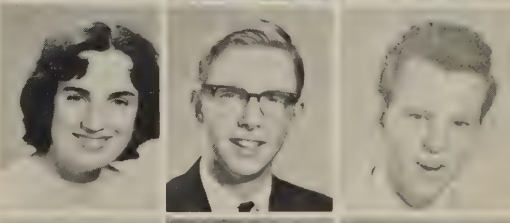

Beverly Jacobs
Derek James
Jimmy Janney

Barbara Jarrett
Carole Jarrett
Wanda Jenkins

Cornell Jeter
LaVerne Jett
Billy Johnson

Valerie Johnson
Watson Johnson
Andrea Jones

Billy Jones
Dorothy Jones
Jo Ann Jones

Joyce Jones
Cecil Karnes
Marlene Keen

Edward Keller
Robert Kelley
Ann Keys

Larry Keys
Davis Kicklighter
Marilyn Kilgore

Jane Lee King
Ray King
Steven King

Nancy Kingery
Shirla Kittinger
Billy Kreamer

Margaret Kursham
Deka Lambert
Bobby Lancaster

Raymond Lantz
Nancy Lawson
Paul Layman

Trudy Layne
Barbara Lee
David Lee

Leslie Lee
Susan Leech
Beverly Lemon

James Leslie
Evelyn Lewis
Glenda Link

Bill Lipscomb
Cathy Logan
Nancy Lovern

Annette Lucas
Donald Lucas
Douglas Lucas

Cecilia Lyle
Jane Maddox
Reginald Manley

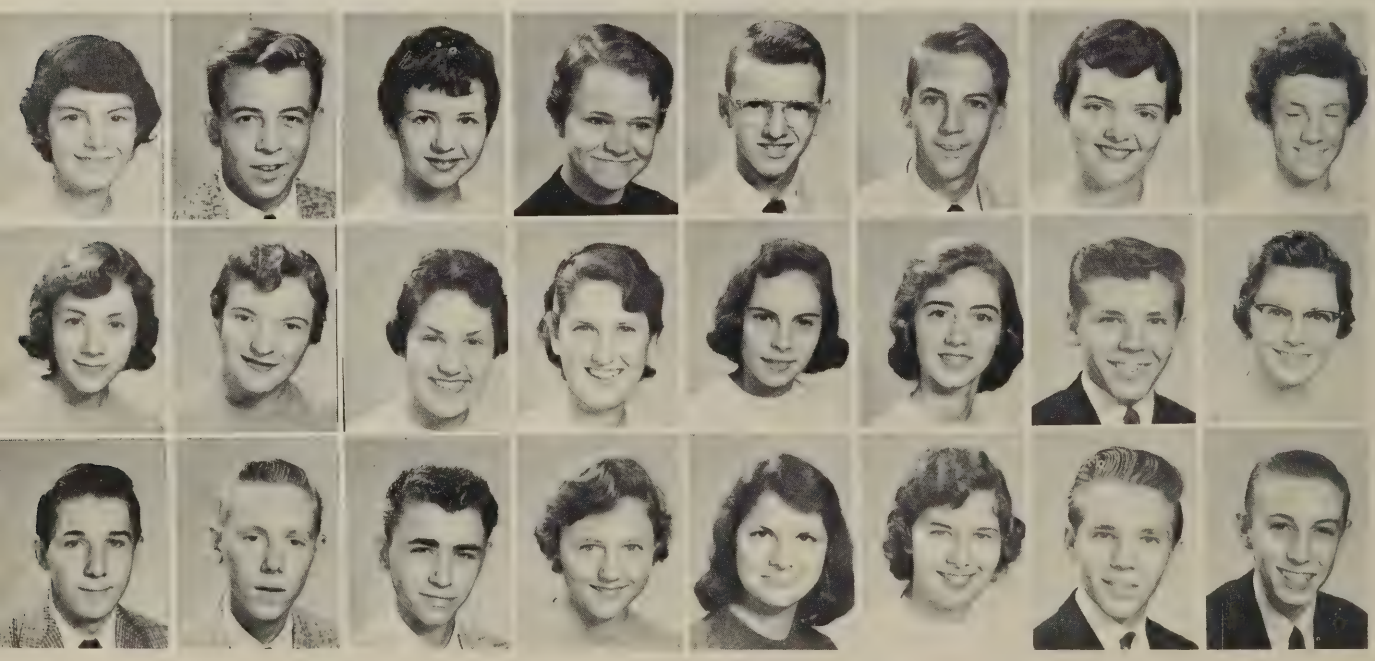

David Marshall
Barry Martin
Bobby Martin

David Martin
Doris Martin
Ellender Martin

Mike Martin
Richard Martin
Shirley Martin

Gay Marshall
Betty Mason
Betty Mason

Mari Masoncupp
Marie Maxey
Sandra Mayer

Polly Mayhew
Dick Mayo
Joyce McAllister

George McCathern
Rosemary McDowell
Ronnie McDowell

John McFarland
Ann McGhee
Gene McGuire

John McKee
Wayne McLemore
Linda McClain

Martha McMinnis
Mac McNeace
Richard McNeace

Patsy McNutt
Barbara Meador
David Meacham

William Meador
Susan Meador
Tommy Meadows

Pat Meredith
Ann Miller
Anne Marie Miller

Jerry Miller
Judy Miller
Peggy Miles

Virginia Mills
Betty Minnix
Beverly Mitchell

Bill Moore
Lorenzo Moore
Arthur Moorefield

Carol Morris
Bob Motley
Bruce Mullin
Carolyn Mullins
Patsy Mullins
Stewart Mullins

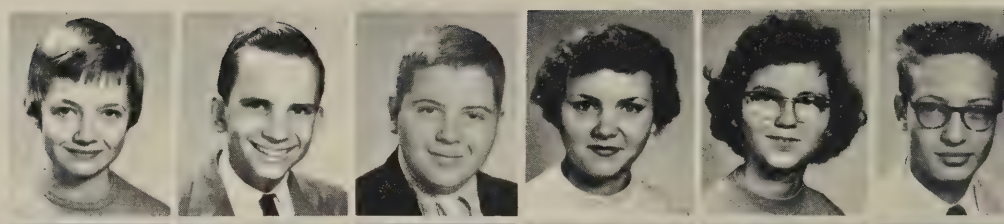

Jimmy Mundy
Mary Musser
Bill Murray
Jean Murdock
Wanda Myers
Ronald Nace

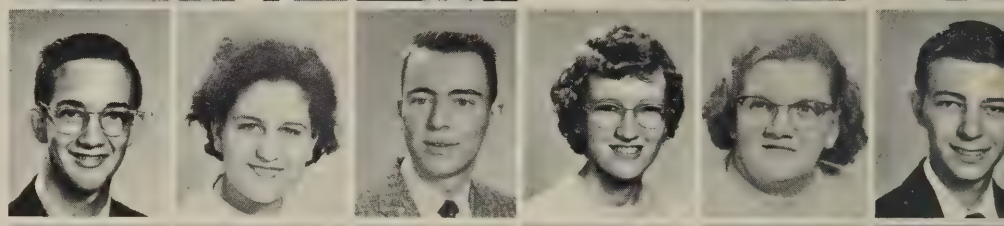

Marvin Neighbors
Rudy Neighbors
Judy Nelms
Frances Newman
Audrey Nichols
Jesse Nichols

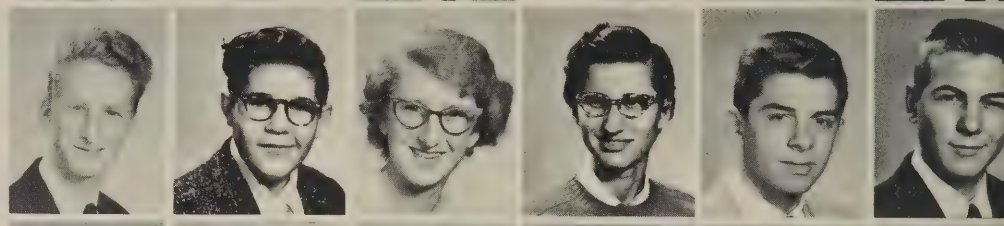

Michael Noell
Leonard Nolen
Gerald Norville
Doug Nowlin
David Obershain
Lois Obenshain

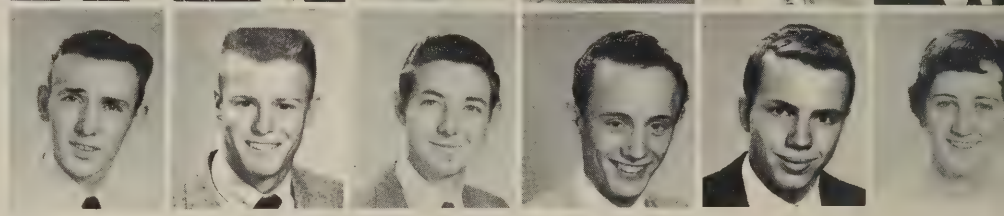

A Scene from one of our dances.

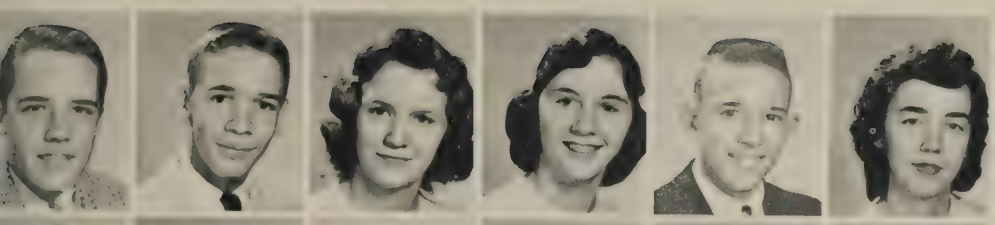

Lynn O'Donnell
Jerry Otey
Sarah Overfelt
Joyce Overholt
Billy Overstreet
Martha Owen

Carolyn Pace
Jane Pace
Shiela Padgett
Joanne Palmer
Kay Pannell
Dewey Parker

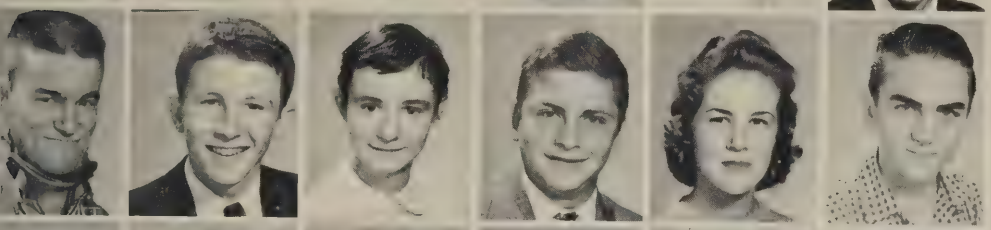

Billy Patterson
Larry Payne
Joanne Pearce
James Pedigo
Zurna Penecost
Dean Penley

Frederick Perdue
Rebecca Perdue
Barbara Perigan
Carole Phillips
Zona Phillips
Rosalyn Pierce

Sylvia Pittman
Georgia Plunkett
Shirley Poff
Sandra Poindexter
Nancy Powers
Donald Preas

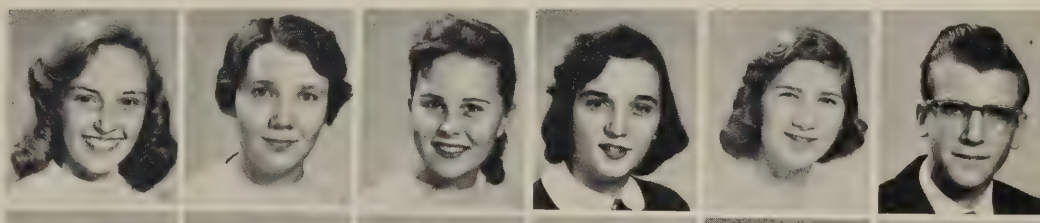

Richard Price
Michael Prillaman
Pat Procter
Diane Puckett
Becka Quinn
Billy Ragland

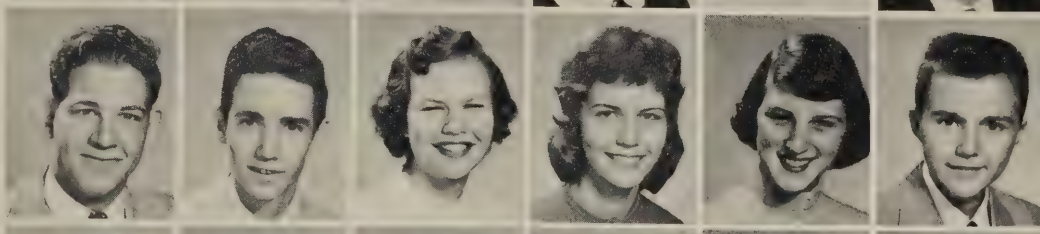

Wayne Rankin
Buddy Ratcliffe
William Reese
Vickie Reid
Dexter Repass
Jim Rinehart

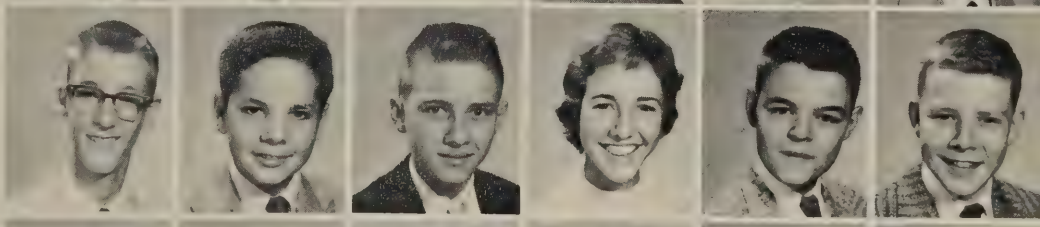

Judy Richards
Sonny Richardson
Ronald Riley
Wayne Roberts
Danny Robertson
Johnnie Robertson

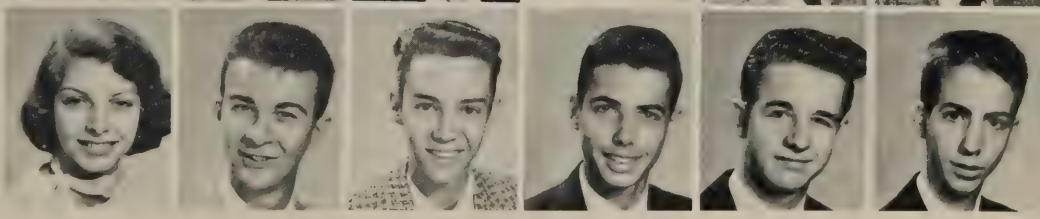

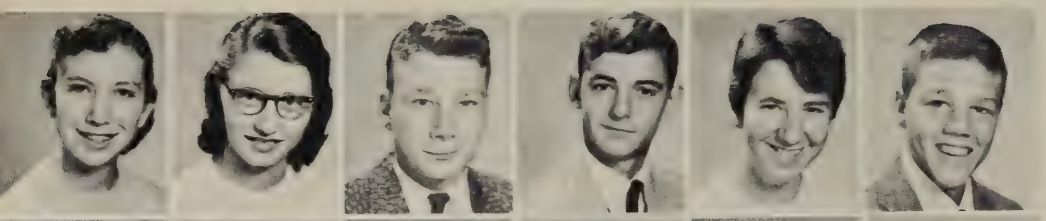

Pat Robinson
Wallie Robertson
Wayne Robertson
Larry Rogers
Pat Rogers
Tommy Rogers

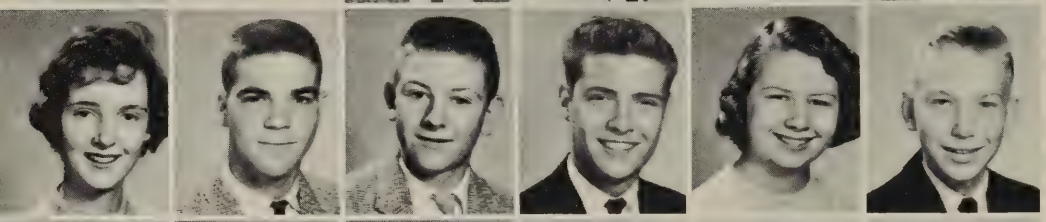

Marie Rohrer
Morris Rorer
Dennis Roscoe
Roy Rotenberry
Nancy Royall
Richard Ruble

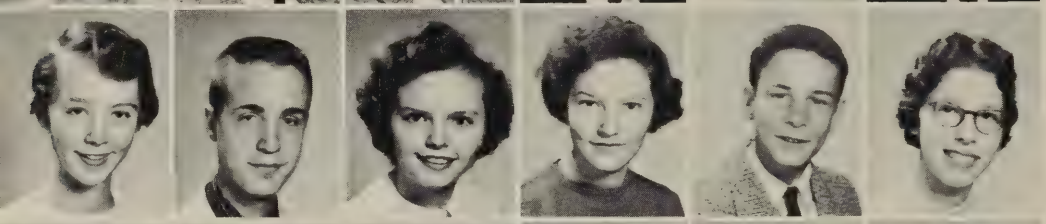

Marian Russ
Tom Ryan
Darlene Ryder
Linda Ryder
Jimmy Salmon
Nancy Salmonsky

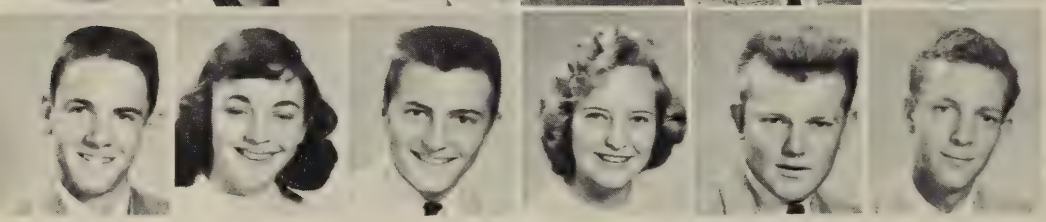

Barry Sarver
Sharon Sarver
Carlton Saul
Kay Saunders
Randy Saunders
Richard Sawyers

Joyce Schlotthober
Nancy Seeley
Marie Sellers
Bill Shackleford
James Shanahan
Jimmy Sharlet

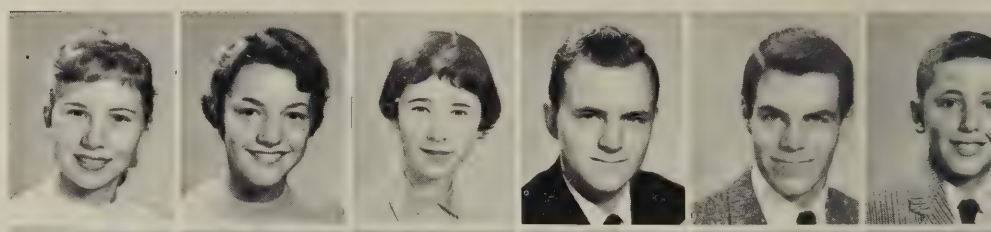

Caroly Shay
Carl Shell
Clara Shilling
Brenda Shelton
Faye Shelton
Kathryn Shelton

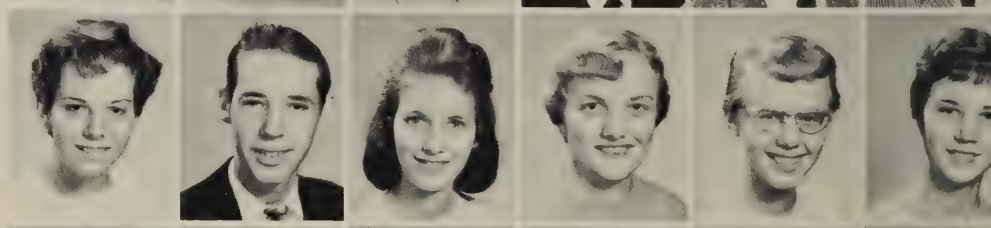

DeLano Short
Esther Short
Sandra Shropshire
Leslie Siler
Danny Simpson
Roger Simpson

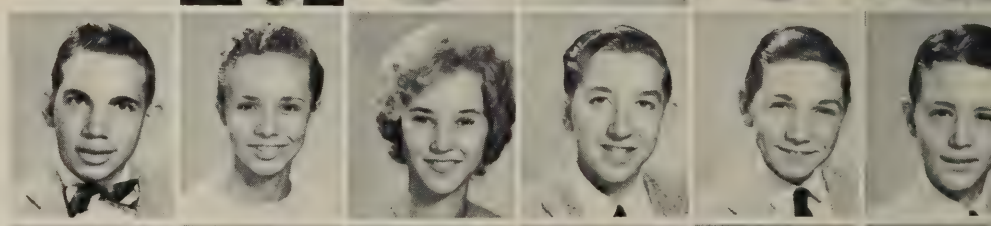

Verlyn Simmons
Carolyn Simpson
Danny Sink
Jane Sink
Garry Sledd
Jackie Slusher

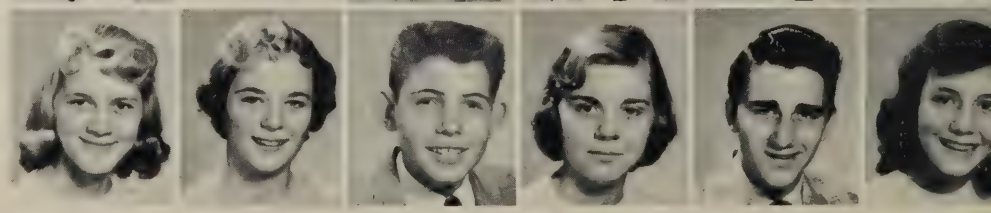

Above: L. Lambert, J. Krisch, J. DeLong, J. Whittle and L. Hancock pause for a picture while decorating their car for a parade.

To left: C. Stiff, J. Mundy, and J. Lenonard supervise a poster being done by N. Goodwin.

Right: Our principal, Mr. Secord, playing a game of tennis with his son.

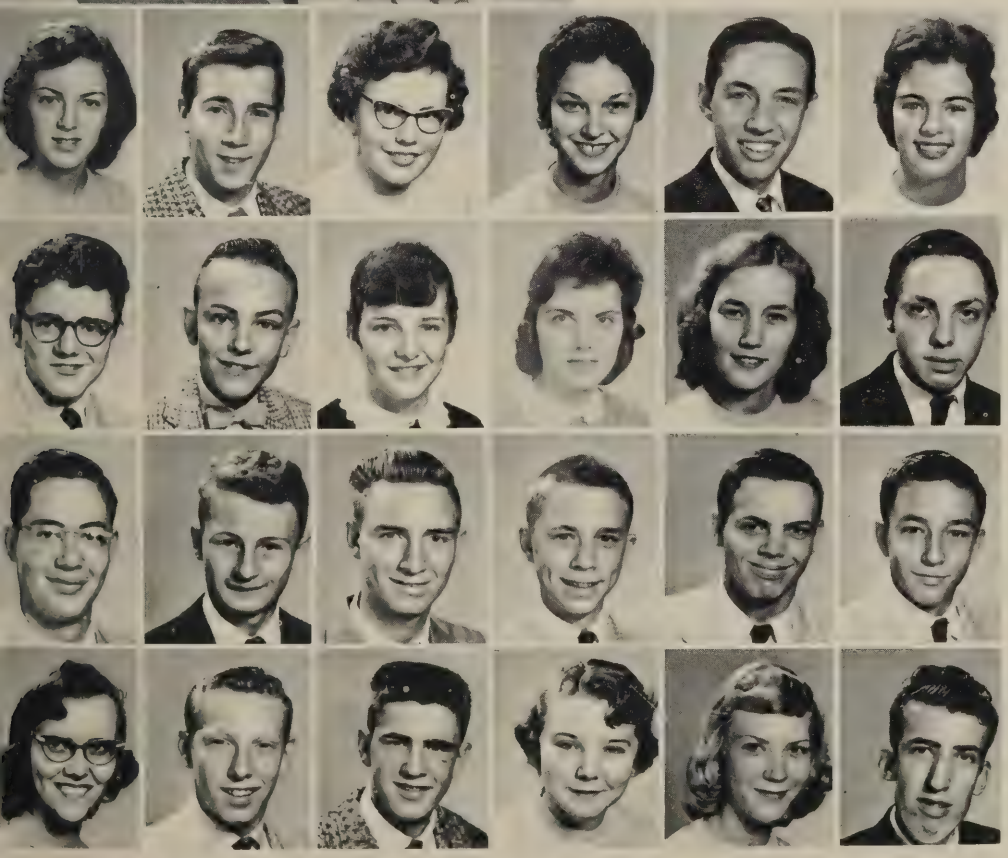

Margaret Smiley
Bill Smith
Doris Smith
Elsie Smith
Lonza Smith
Nada Smith

Woody Smith
Joe Smithers
Donna Spradlin
Jeanette Spradlin
Juanita Sprouse
Roy Songer

Johnny Sowder
Bob Spencer
David Spencer
Bobby Spiers
Buddy Spradlin
John Stafford

Marlene Stafford
Alfred Stanley
Bud Stanley
Carolyn Stanley
Mary Ellen Stanley
Wayne Stanley

Lois Stinson
Evangeline Stout
Gary Stovall
Alta Strickler
Judy Strole
Judy Stump

Richard Stutts
Gerald Sullivan
Elinor Summers
Ann Swartz
Charles Switzer
Ann Tabor

Doug Tate
Sadie Tate
Jackson Thierry
Charlotte Thomas
Ida Thomas
Martha Thomas

Mike Thomas
Pat Thomas
Carolyn Thompson
Charles Thompson
Franklin Thompson
Tommy Thompson

William Thornburg
Ida Mae Tibbs
Ann Tilghman
Sandra Tinsley
Ted Towles
Lynn Townsend

Windel Trail
Roger Trainor
Carlton Trout
Terry Trekell
Roy Tuggle
Brenda Turner

Donald Turman
Paul Turner
Tommy Turner
Wanda Tweedy
Billy Tyree
Morgan Tyrell

Jean Umberger
Rayburn Vandegrift
David Vernon
Judy Vest
Ronny Vest
Bobby Wade

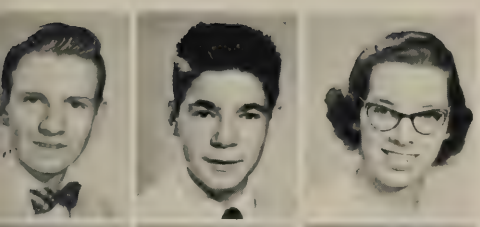

Doug Wade
Jack Wade
Carolyn Waggoner

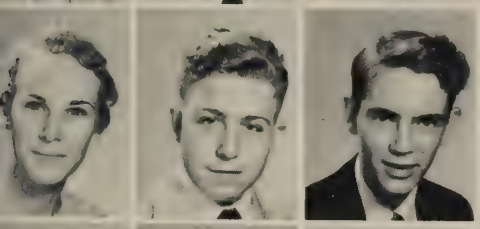

Anita Waldron
Allie Waldron
Jimmy Walton

Robert Warner
Susie Waters
Jim Watson

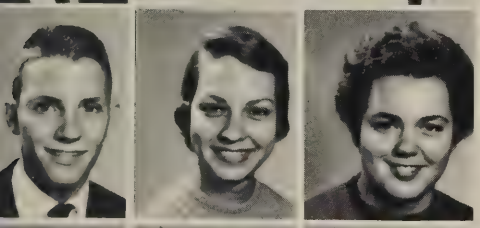

George Watts
Brenda Weaver
Betty Webb

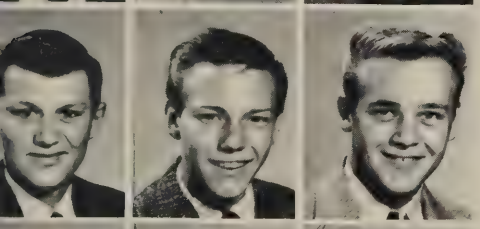

Gary Webb
Jimmy Webb
Donald Webber

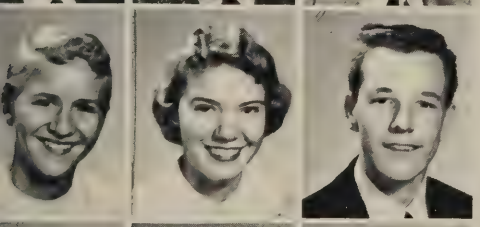

Rena Weld
Dorothy Wells
Toby Wells

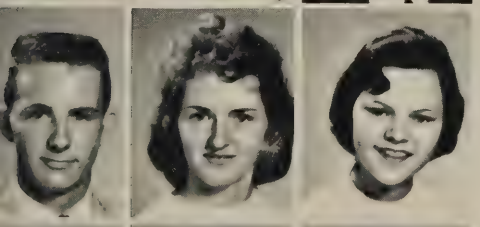

Lester Welch
Gail Wertz
Betty Wheeler

Matthew Whitcomb
Carolyn White
Jenny White

Martha White
Richard White
Peggy Whittaker

Calvin Wilkerson
Melanie Wilkes
David Willard

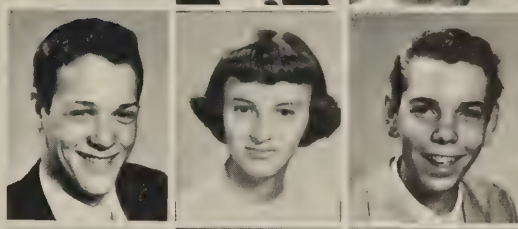

Lewis Willard
Betty Willet
Roy Willet

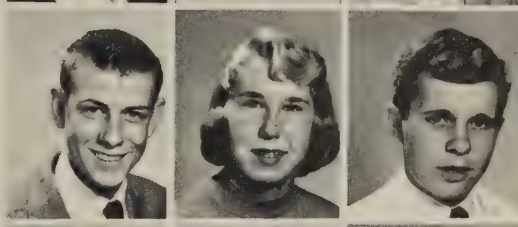

Donald Williams
Dotty Williams
Harriett Williams

Joyce Williams
Marvin Williams
Ronny Williams

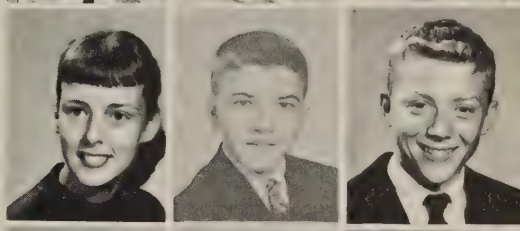

Lewis Wills
Paul Wilson
Pauline Wilson

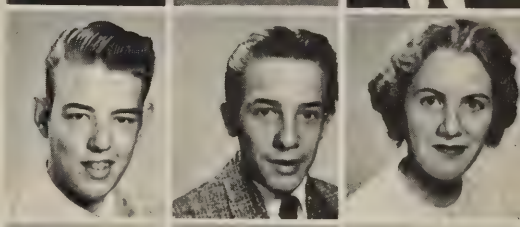

Richard Wilson
Sheila Wilson
Sue Wilson

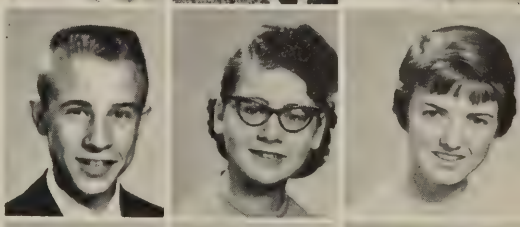

June Wimmer
Norma Wimmer
Roger Wimmer

Betty Wright
Patty Wright

Susan Wright
Pat Yeates

Trena Yates
Joyce Ann Young

Bobby Young
Wanda Allman

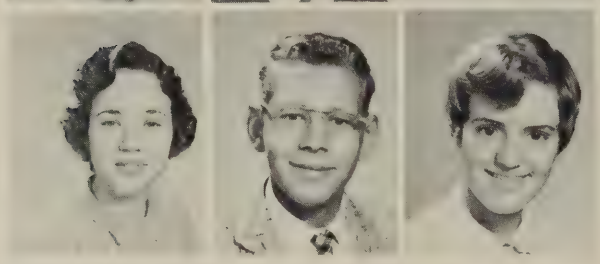

Douglas Worley
Caroline Windle
Janice Wiseman

Carolyn Wood
Garland Wood
Marvin Wood

Janice Woodson
Mary Louise Woody
Andra Wright

Above: Members of the choir take part in a skit during their Christmas program.

Below: E. Ligon, D. Waters, E. Cantrell, R. Chitwood and C. Bruce take the spotlight during the choir program.

Above: Students gather around the representatives from Roanoke College during College Day.

Below: D. Dooley, P. Collins, and L. Crouch on the band trip to Florida visit a reptile farm.

Activities To Join

FBLA Members are

1st row: N. Flint, A. Lucas, B. Daniels, J. Creger, C. Willis, R. Coverstone, B. Torbett, S. Epperly, J. White, B. Burnette, R. Saville, D. Igo, P. Hammond.

2nd row: J. Semones, M. Gibson, A. Tabor, J. Moser, B. Eden, C. Crouch, S. Williams, R. Drawbond, P. Catron, J. Hale, N. Evans, M. Saville, B. McFarland, S. Smiley.

3rd row: D. Linkous, Miss Cronise (Faculty Sponsor) L. Anderton, J. Sprouse, M. Johnson, P. Robinson F. Robertson, W. Robertson, G. Garlick, R. Tingler, B. Young, D. Humphrey, J. Beard, J. Casper, M. Rohrer, C. Pace, P. Collins, V. Spradlin, R. Spencer, E. Wadsworth.

F.B.L.A.

The FBLA is made up of business students who wish to learn more about the business world. This year the club made several tours and had such speakers as Miss Anna Wygal of the C. & P. Telephone Co.

The club carried out many projects such as helping at the Blood Center, addressing PTA notices, as well as participating in all Regional and State FBLA activities.

Below, during a tour of the courthouse, several FBLA members are pictured with City Manager Arthur S. Owens.

Below, several of the officers are standing, Carolyn Willis, Parliamentarian; Mary Rinehart, Treasurer; Sue Epperly, Spring President; Jenny White, Historian; Rita Coverstone, Reporter.

Not pictured are Loretta Saunders, Fall President; and Margaret Seville, Spring Vice-President; and Miss Billie Bates, Co-sponsor.

Below, Ramona Drawbond and Jenny White are helping at the Blood Center.

Members of the D. E. Club are
First row: J. Kelly; J. Saunders, Treasurer; J. Adams, Vice-president; B. Watts, President; J. Updike, Scrapbook Editor; N. McGue.
Second row: B. Utt; W. Martin; H. Wood; R. Law; M. Wilkerson; J. Watson; C. Smith; S. Anderson; E. Garber; P. Williams; O. Garnand.
Third row: C. Hepinstall; P. Wright; R. Poindexter; E. Pinkard; R. Aires; W. Jennings; P. Mayo; K. Billings; B. Downy; L. Cauley; L. Lawson; B. Hauley; J. Burnette.
Mr. Charles Buchanan, stands behind the group.
P. Naff, Secretary, is not pictured.

D.E.

The purpose of the **Distributive Education Club** is to make the students more familiar with the business men and women of Roanoke and to bring better understanding and friendly cooperation between the school and the business world.

D. E. students attend classes at Jefferson in the morning and work afternoons and Saturdays, thus learning through study and experience.

The D. E. Club, sponsored by Mr. Charles Buchanan engages in various activities throughout the year. These include candy sales to raise money, participation in the state D. E. convention, and, in the spring, giving an employer-employee banquet.

Becky Watts, in accordance with her D. E. training, flashes a friendly smile at a prospective customer.

Carol Sue Cassell, secretary to Mr. Arnold Schlossberg, receives her work for the afternoon.

The Future Homemakers of America is a national organization of girls studying homemaking in junior and senior high schools. The purpose of the organization is expressed by its motto, "Toward New Horizons." The F. H. A. provides for the development of leadership and stresses the importance of being a good member of family, school, and community.

F. H. A members — left to right
First Row — C. Jarrett, M. Russ, P. Whitaker, M. Falls, S. Leech, P. Hammond
Second Row — L. Yeager, L. Stinson, S. Hannah, J. Craig, B. Haff

F.H.A.

Future Homemakers — Left to right
First Row — J. Clifton, D. Conner, R. Barton, P. Doss, S. Bivens, C. Campbell
Second Row — H. Dobyns, M. Woolwine, M. Hodges, J. Woodyard, S. Abbott, C. Dodson

Front Row:
L. Akers, S. Bivens, C. Phillips, C. Coller, L. Bush, M. Russ, B. Becker, C. Hubbell, E. Evans.
Second Row:
S. Huffman, S. Helms, L. Drewry, C. Morris, G. Coleman, B. Mason, J. White, B. Lee, J. Faukestein, J. Maddox, G. Garland.
Third Row:
A. Tighman, B. Buchanan, M. Sellers, J. Creasy, V. Lambert, B. Haff, R. Quinn, J. Williams, B. Perdue, C. Thomas, M. Hammerstrom, A. Hubbard, V. Reid.
Fourth Row.
C. Campbell, W. Robertson, S. Sarver, J. Craig, B. Jarrett, N. Kingery, K. Pannell, J. Bibb, A. Francis, J. Wimmer, V. Johnson, R. Pierce, D. Igo, A. Stricklin, S. Gorman, S. Beiler, B. Daniels.
Fifth Row:
M. Stafford, M. Alford, B. Bayse, P. Robertson, W. Allman, S. Hyde, A. Hale, S. Flore, K. Shelton, Z. Pentecost, F. Hawkins, M. Hunt, S. DeVaughn, J. Palmer, P. Whittaker, A. Jones.

Junior Y-Teens

The Y-Teens have been nationally active since 1946. Their purpose is to instill in the hearts and minds of the girls a feeling of fellowship and brotherhood.

Meetings are organized in an interesting manner; to be entertaining as well as informative.

Through these high school girls, the purpose of the Young Women's Christian Association is fulfilled.

Below, left: Officers relax after a strenuous cabinet meeting. They are Jeri Bowman, Jackie Helton; president, Judy Brewer, Judy Glass, Betty Ann Howard, Carol Lee Baumgardner and Rena Weld. Below, right: Decorating a tree at the "Y" kept these girls busy after school. They are Darlene Igo, Mary Eleanor Hodges, Virginia Lambert and Joyce Creasy.

Senior Y-Teens 1

First Row:
J. Young, B. Beck, S. Kelly, S. Irwin, C. Cassell, G. Brugh, N. Cecil, D. Schlosberg, J. DeLong, I. Feather.
Second Row:
M. Wertz, R. Frantz, M. Myers, N. Nunnley, S. Robertson, M. Owens, J. Dillon, P. Doss, L. B. Lemon, N. Brown, C. Norman.
Third Row:
D. Rierson, E. Ramsey, B. Ward, M. Blank, H. Hunt, B. Cundiff, V. Remaine, L. Glendy, U. Ligon, D. Hylton, E. Cantrell, C. Bruce, P. Branstetter.
Fourth Row:
M. Johnson, S. Myers, C. Sumner, C. Martin, D. Cuddy, P. McGavock, F. Neal, P. Moore, E. Powell, E. Lawrence, C. Callis, H. Dobyns, P. Collins, R. Mickey, K. Kier.

The Y-Teens increased so in number that two groups, Y-Teens I and II were formed.

A Y-Teen tries to live an ideal life and learns to take her place in her community. In doing this, the programs range from world fellowship to vocations and relationships. Get-togethers are often through Y-Teen dances, coke parties, outings, and slumber parties. This gives us a chance not only to have fun but to make more friends.

Projects number many from taking albums to the hospital wards to selling peanuts for the March of Dimes.

Here we see P. Hughes, G. Oakey, N. Flint (president), R. Mickey, Helen Dobyns, and R. Coverstone, officers of Y-Teens I holding a bake sale at Morgan-Eubanks. (Not pictured is R. Mickey.)

N. Brown, P. McGavock, and N. Cecil present, as one of the Y-Teen projects, record albums to patients at Roanoke Memorial Hospital.

Senior Y-Teens II

Getting decorations ready for the Y-Teen "Harvest Moon Dance" are S. Epperly, J. Semones, M. E. Boswell, L. Morgan, and E. Woods.

Y-Teen II officers are (First row) C. Hippert, M. E. Boswell (president) O. Garnard, D. Ferguson, (Second row) P. Fisher, J. Semones, E. Woods, J. Black, (Third row) R. Drawbond, S. Epperly, B. Updike, and C. Harper.

But in all of these there is one purpose—the Y.W.C.A. purpose, "To build a fellowship of women and girls, devoted to the task of realizing in our common life those ideals of personal and social living to which we are committed by our faith as Christians."

In this endeavor we seek to understand Jesus, to share His love for all people, and to grow in the knowledge and love of God.

Members of Senior Y-Teens II are:
First Row:
L. Dillard, J. Simpson, P. Robertson, E. Woods, J. Black, B. Updike, S. Epperly, B. Eaden, R. Saville, G. Adkins.
Second Row:
C. Crouch, B. Bondurant, G. Cress, J. Hurkey, M. Saville, R. Drawbond, P. Hammond, M. Willett, J. Hail.
Third Row:
M. Rineheart, C. Willis, S. Kemp, S. Ferguson, J. Semones, A. Brumbaugh, L. Morgan, S. Jarrett, R. Chitwood, P. Stull, S. Clement, C. Harper, N. Zimmerman.
Fourth Row:
J. Cregar, D. Ferguson, A. Dickenson, C. A. Bell, F. Robertson, C. Dillon, V. Whittaker, C. DeLong, M. E. Boswell, P. Fisher, C. Hippert.

Hi-Y

Induction service at Second Presbyterian Church on the second Sunday of November.

HI-Y SWIM TEAM
Left to Right ------ Jack Davis, Jerry Reed, Dave Ethridge, and Bill Dressler.

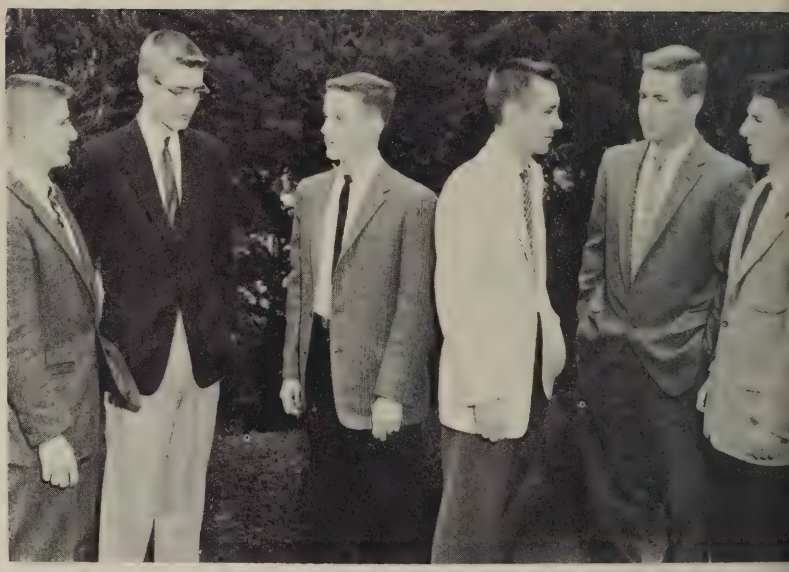

HI-Y OFFICERS
Left to Right ------ Bill Davis — Chaplain
Gray Rosenberger — Secretary
Buddy Saunders—Corresponding Secretary
Ken Moorman — Vice President
Butch Armistead — President
Tommy Edwards — Treasurer

Hi-Y meeting on a Wednesday night

Butch Armistead—President of Hi-Y

Hi-Y entertaining under-privileged children

Preparation for Santa Claus Parade

Members preparing for Hi-Y party

Christmas Baskets for the needy

Hi-Y Float in Santa Claus Parade

The Hi-Y statement of purpose is: "To create, maintain, and extend throughout the school, home and community high standards of Christian character."

The four planks of the Hi-Y program are: clean speech, clean sportsmanship, clean scholarship, and clean living.

First Row:
A. Venable; A. Bicking; B. Staton; B. J. Richardson; M. Davis; A. Miller; C. Hilton; S. Abbott; R. Martin; S. Traylor; J. Kelly; F. Linkenhoker; T. Harvey; P. Hammond; J. Parker; M. Sweeney; J. Young; J. Perigan; L. Stinson.
Second Row:
D. Dailey; M. Alford; S. Helms; C. Callahan; P. McCleod.
Third Row:
L. Akers; S. Woolwine; C. Shuler; R. Mills; F. Shelton; L. Poff; J. Adams; B. Ferguson; B. Eden; S. Kemp; T. Triantiffilles; P. Catron; R. Saville; J. McKee; B. K. Hitch; J. Vernon; P. Greenway; S. Obryan; J. Jackson.
Fourth Row:
J. Waddell; E. Branch; J. Maxey; J. Smith; T. Whatley; J. Casper; R. Jarvis; J. Sadler; T. Aker; T. Sink; J. Wilkens; C. Dillon; J. A. Palmer; S. Flora; A. Board; Mrs. Mildred Sadler, sponsor.

Officers of the Voice of Christian Youth are shown decorating for the club's Christmas party. They are Suzanne Traylor, Program Chairman; Sandra Kemp, Secretary; June Kelly, President; Carol Hilton, Vice-president; Taylor Harvey, Music Chairman; Sally Abbott, Publicity Chairman; and Fred Linkenhoker, Treasurer.

During the summer of 1956, a group of students had a dream — a dream of a club that would promote Christian fellowship among students at Jefferson. By fall that dream had become a reality, and the VOICE OF CHRISTIAN YOUTH was born with Miss Sarah Goodwin and Mrs. Mildred Sadler as sponsors.

The V.C.Y.'s meet bi-monthly and the programs include Bible quizzes, singing, panel discussions, and films that often depict the experiences of other high school clubs. Programs start with a devotional; occasionally there is a social hour. No dues are required and there is no set list of membership. During the two years of V.C.Y.'s existence, nearly two hundred Jeffites have shown interest in this club by attending, many regularly.

The VOICE OF CHRISTIAN YOUTH is affiliated with Youth for Christ, International.

Officers of the Voice of Christian Youth, with the aid of Mrs. Mildred Sadler, advisor, are pictured planning a program.

Bible Club

Members of the fall group of the Bible Club who study the Old Testament are:
First Row left to right:
Mary Lee Hogan, Treasurer; Peggy Leonard, President; Bonnie Alls, Vice President; Sadie Tate, Secretary.
Second Row left to right:
P. Fields; P. Noble; D. Williams; V. Bain; N. Carter; J. Gordon; J. Simmons; L. Obershain; A. Board; J. Pierce; F. Shelton.
Third Row left to right:
R. Ruble; C. Hale; F. Linkenhoker; R. Stevens; E. Abbott; E. Caywood; W. Martin; Mr. Joseph Harker, advisor.

As part of their course of study members of the Bible Club attended the Jewish Synagogue this year. They are:
First Row left to right:
Judy Farmer; Phyllis Noble; Jo Anne Pierce; Virginia Bain; Joyce Simmons; Lois Obenshain.
Second Row left to right:
Mr. Harker; Alice Board; Faye Minter; Fred Linkerhoker; Sadie Tate, and Richard Ruble.
Members of the Spring Group who study the New Testament are:
First Row left to right:
R. Ruble; F. Linkenhoker; S. Tate; M. L. Hogan.

J. Farmer; J. A. Pierce; S. E. Marshall; M. Manning.
Second Row left to right:
L. Slaton; M. Davis; B. J. Richardson; N. Nunley; J. Gordon; B. Rose; V. Bain; and M. Myers.
Third Row left to right:
P. Hughes; D. Williams; R. Pleasants; D. Perdue; C. Hale; H. Leach; P. Williams; L. Obenshain; and P. Leonard.
Fourth Row left to right:
Mr. Harker, advisor; A. Price; E. Caywood; K. Fore; M. Robbins; R. Stephens; R. Foutz; D. Firey.

Members of the Future Teachers of America—
P. Whitaker, N. Barrett, N. Carter, J. Craig, J. Hale, C. Harper, F. Hawkins, S. Helms, S. Hyde, Polly Mayhew, L. Pagenhardt, L. Reese, N. Royall, S. Rushton, M. Russ, L. Ryder, N. J. Smith, C. Stiff, T. Triantafilles, B. Wright, N. Zimmerman.

Red Cross

Left to Right:
First Row—J. Mundy, J. Farmer, G. Kelly.
Second Row—K. Pollock, N. Cecil, M. Saville.
Third Row—R. Simpson, R. Bushong, S. Parker, S. McGalliard, J. Parker, M. Fox, B. Hitch, J. Branch.
Fourth Row—M. Hodges, C. Jarrett, B. Daniels, J. Young, M. Stafford, J. Hartman, K. Pannell, J. Craft, B. Becker.

Library Club

Left to Right . . .
Members of the Library Club
S. Gorman, H. Markham, T. Towles, I. Anderson, C. DeLong, C. Lester, B. Altizer, P. Saul, L. Anderton.

President, Ted Towles and Secretary-Treasurer, Cynthia DeLong work on overdue books.

The Library Club has been an active organization for about ten years. The club enjoys reading and working with books and the members work before and after school and during class periods when the library serves as a retreat from studious-minded students from study-hall. The library workers are mainly concerned with overdue books and fines and the proper placement of books.

Every Spring, Seniors invade the library with their little green boxes in search of information to fill their reference cards.

The number of books coming into the library is limited because of lack of room. However, the library has a numerous supply of books and magazines.

The library is frequently used for displays exhibited by various school organizations.

The school's two librarians are Miss Frances Miller and Mrs. Elsie McNeace.

Students working in the Library during their Study Hall period.

Student Government

Members of Student Government are:
First row: E. Keller, N. Kingery, C. Thomas, B. Doriot, L. Crouch.
Second row: F. Byrd, C. Coller, J. Pharr, V. Rogers, A. L. Hardy, P. Webb, R. Purdue, P. Montgomery.
Third row T. Meadows, K. Fore, B. Young, J. Sink, J. Umberger, N. Adkins, P. Collins

Jack Pilcher, President; Jan Garrett, Vice-president; Nancy Goodwin, Secretary; and Judy Mundy, Treasurer, are housecleaning the Student Government cupboard in room 105.

The Student Government, strives to create among students a deeper sense of responsibility, to insure school spirit and enthusiasm, and to promote the general welfare of Jefferson and of each individual pupil.

On the opposite page we see some of the many activities in which Student Government participates. Besides these the Student Government sponsors Honor Week, the blessing, the Spring Project, and other activities.

The year closes with the annual Student Government Banquet . . . outcomes of the elections are announced . . . congratulations are in order . . . as plans are made for the anticipated oncoming year.

Student Government

"The crown is ready for the Homecoming Parade," says K. Kavanaugh to Bett Frye. "But do you think this color of paper will be all right for the throne?" asks P. Moore.

Packages! Packages! And more packages! S. Clement, J. Leonard, and J. Williams busily prepare for the Snow Queen Dance.

Busily tallying votes for spring elections are Harry Gamble, S. Grammar, M. Moss, and J. Saddler.

Getting student directories out requires a lot of clerical, detailed work. You can understand why J. Garrett, J. Mundy, and C. Bruce are smiling as they check off the finally completed directories for classroom distribution. (L. Craig, sophomore prefect member, is not pictured.)

"And here are more decorations for the Snow Queen Dance," say J. Jackson, C. Stiff, and C. Lyle.

Front Row . . . Mrs. Adele Quimby, faculty sponsor; M. A. Kanode; S. Tate; J. Schlotthober; Emily Worsing, Sec. Treas.; Richard Martin, Pres.; John Brust, Vice-Pres.; L. Reese; B. Staton; S. Beard; J. Maddox.
Second Row . . . Z. Pentecost; V. Donaldson; J. Brua; S. Hare; S. Woolwine; C. Logan; H. Williams; B. Mitchell; L. Pagenheardt; M. Nicholls; J. Brewer.
Third Row . . . H. Rudd; A. L. Hardy; G. McCathern; F. May; J. Dillon; J. Preston; R. Beckner; E. Birge.

Art Club

. . . composed of students wishing to develop their interest and ability in art outside the classroom. The club carries out many projects throughout the year. In the fall the members created a "worm" for the Homecoming Parade (below) to show Jefferson "worming" its way to victory. At the below left, Judy Woodyard and Melanie Wilkes are looking at the art exhibit in a downtown bank. To the left, members are fixing the borders in the Art room. The climax of the year's activities was a spring field trip to Washington, D. C.

Members of the Thespians are B. Staton, L. A. Robertson, L. Reese, P. Hammond, P. Branstetter, C. Cundiff, C. Stiff, L. Bond, and S. Erwin.
Second Row: R. Jarvis, M. Myers, S. Robertson, R. Keller, Miss Howell Hardy, advisor, and S. Miller.

This performance displayed two of T. Munson's talents.

Masquer Club members are A. Frances, G. Kinsey, L. Hurt, and B. Becker. SECOND ROW: P. Mayhew, J. Bibb, B. Epps, A. Hurden, D. Whitehead, J. Slusher, S. Groseclose, E. Bass, M. Thomas, and J. Walsh.

Officers of this year's Thespian Club are left to right: B. Staton, secretary; R. Jarvis, vice-president; C. Cundiff, point chairman; S. Robertson, president; Miss Howell Hardie, advisor; S. Lionberger, treasurer; S. Robertson, script chairman.

Choir

FIRST ROW—M. Kilgore, C. Grubb, S. Wilson, R. Quinn, S. Wright, B. Staton, C. Smith, B. Rat Cliff, B. Doby, A. Dillon, W. Rankin, D. Tate, H. Farris.
SECOND ROW—R. Mickey, B. Weaver, M. Woody, R. Chitwood, S. Marshall, D. Ferguson, C. Schuyler, M. Boswell, A. Patsel, A. Hall.
THIRD ROW—K. Colburn, V. Remaine, C. Bruce, D. Burroughs, B. Lemon, R. Mickey, J. McQuilken, T. Harvey, S. Angle, B. Martin, D. Cridlin, R. Richardson.
FOURTH ROW—L. Akers, R. Harris, A. Brush, J. Wessly, T. Fitzpatrick, J. Hall, A. Clingpeel, R. White, E. Birge, J. Surface, H. Gamble, K. Umberger, B. Baldwin.

The Jefferson Senior High School Choir under the direction of Mr. Robert Griffey, has had a gruelling but profitable year. The choir gave many Christmas programs, including those for the Kiwanis, Junior Chamber of Commerce and the Manager's Meeting and a program of Christmas Varieties for the public. The weeks after Christmas were filled with rehearsals and more rehearsals in preparation for the Spring Concert and the Easter program given at Sherwood Amphitheatre. The most exciting activity of the choir was the choir trip. Choir members sold cards, candy and stationery to make the tour through Kentucky possible. Last, but most important to the choir are the Baccalaureate and Commencement Services.

Left to right:
Susie McQuilkin
Marquita Woolwine
Connie Anderson
Tina Triantafilles
Danya Burroughs
Second Row:
Ernie Reynolds
Bill Davis
Lewis Cocke
Taylor Harvey
Swanson Angle
Phil Hillen

Choir

FIRST ROW—D. Repass, M. Williams, D. Hylton, D. Igo, S. Holland, M. Woolwine, D. Waters, S. McQuilkin, T. Triantafilles, M. Smiley. J. Craighead, A. Miller, C. Baumgardner.
SECOND ROW—L. Cocke, D. Crickenberg, B. Johnson, P. Hillen, P. Mayhew, C. Anderson, J. Bradshaw, B. Alls, N. Kingery, R. Griffey, Director.
THIRD ROW—J. Robertson, H. Thrasher, E. Reynolds, D. Stone, B. Howell, D. Daly, A. Hale, K. Shelton, S. De Vaughn, M. Alshire, G. Coleman.
FOURTH ROW—A. Thomas, B. Gentry, S. Denson, B. Davis, L. Adams, J. Dean, J. Casper, R. Willett, R. Rosenberger, F. Hawkins, M. Alford, E. Ligon, E. Cantrell.

Here Choir members are dressing for their annual Spring Concert.

All West Chorus—
First Row—Marquita Woolwine, Becky Staton, Mitzi Noble.
Second Row—Lewis Cocke, Alvin Hall, Dic Cridlin.

The All West Chorus met at Martinsville High School the last week-end in February. It consisted of picked voices from high school choirs from Western District and was a week-end of concentrated rehearsal, climaxed by a concert on Sunday afternoon.

1ST ROW—J. Prillman, J. McGarrell, S. Sink, H. Reese, G. Kelly, M. Folden, R. Nace, C. Logan, S. Waters, M. Kurshan, J. Evans, D. Bryant, N. Richardson, C. Bricky, A. Swartz, D. Peters, A. Christianson.
2ND ROW—D. Dobbins, B. Wright, R. Lancaster, H. Craft, D. James, M. Tyrrell, J. Otey, L. Gusler, A. Venable, R. Spiers, R. Simpson, J. Strole, H. Crawford, C. Geiger.
3RD ROW—E. Lawrence, E. Keller, R. Williams, R. Warner, D. Vernon, J. Sharlet, L. Moore, D. Williams, G.

Band

Below we see the following majorettes, Lois Crouch, Mary Hull, Peggy Collins, Donna Dooley, Emma Lou Critcher.

The BAND has a busy schedule throughout the year, beginning with the football season in the fall. During the year it gives concerts, attends musical festivals, takes part in parades, and many other activities. This year the Band was invited to play in the Gator Bowl at Jacksonville, Fla. and to present several Florida concerts. On the next page are the flagbearers, Joyce Prillman, Dorothy Dobbins, Bunny Wright, Jane McGarrell, and Sandra Jarrett. To their right are the Drum Majors Richard Puckett and Douglas Lucas.

Stovall, H. Settle, F. Linkenhoker, E. King, W. Allman, J. Stevens, S. Jarrett, W. Overstreet, H. Entsminger, C. Stull.

FOURTH ROW—H. B. Freeman, J. Hendrick, B. Allen, E. Booth, M. Masoncupp, J. Mundy, A. Jones, J. Wilson, L. Hoover, W. Weddle, D. Kiklighter, J. Armentrout, D. Lucas, L. O'Donold, C. Jones, D. McDaniel, S. Abbott, D. Brandau, E. Ward.

Band

Spanish Club

Front row: S. McQuilken, C. Sumner, J. Walsh, A. Hardy, S. Ferguson, J. Clifton, C. Bell, T. Trekell, N. Barrett.
Second Row: J. McQuilken, G. Brugh, P. Heiner, B. Yager, M. Owen, C. Colbert, J. Casper, L. Robertson, J. Jackson.
Third Row: E. Bradley, H. Dobyns, R. Peery, K. Birchfield, R. Frantz, W. C. Hicham, C. King, N. Adkins, J. Shapiro, A. Bowman, K. Kier.

The Pan American League has 125 members. We are enjoying more activity this year than ever in the past. First on the list of the year's big events was the annual fall picnic, held at Fishburn Park where everyone enjoyed games, hotdogs and singing. The traditional pinata party was held in the cafeteria. Leonite Pagenhardt portrayed the Madonna and Gray Rosenberger Joseph. Russell Rosenberger broke the pinata and the scramble was enjoyed by everyone. Another feature in the monthly meetings included a demonstration of how to make enchiladas. The Pan American Day assembly was presented to show how the League unites to help goodwill between countries progress. The May meeting, as usual, was under the direction of the seniors. They presented skits and sang songs which they had used in their regular course of study.

Front row: F. Neal, C. Hippert, D. Floyd, B. Dent, M. Wertz, O. Martin, J. Shapiro, K. Kavanaugh.
Second row: J. Poff, J. Simpson, Treasurer; M. Davis, Secretary; L. Pagenhardt, M. Smith, President; V. Rogers, G. Rosenberger, Vice-President; P. Moore, S. Sublette.
Third row: Advisors Miss Velva Wood and Miss Miriam Bowman, A. Masinter, E. Birge, F. Johnston, L. Johnson, F. Mullen, R. Rosenberger, R. Brooks, S. Robertson, J. Saunders, Mr. Harker, Mr. Secord.

Spanish Club

First row, left to right: J. Joseph, A. Miller, M. Linthicum, C. Henritze. Second row: K. Stull, M. Markam, S. Sink, C. Sedanko. Third row: H. Cruise, J. Adams, D. Magan, D. Cuddy, S. Barker.

Members of the second period Spanish class observe the Spanish dress and news.

First row, left to right: P. Branstetter, S. McEntire, B. Wright, C. Boyd, J. Poff, R. Roateburg, A. Tilghman, C. Morris, G. McCatheryn, B. Hitch, B. Mitchell, G. Kinsey, J. Palmer.
Second row: R. Mickey, J. Hatcher, B. Cundiff, P. Stull, G. Dickson, N. Seely, M. Hunt, C. Harper, D. Conner, J. Bradshaw, C. Draper, R. Henning, S. Woolwine.
Third row: B. Croft, R. Price, B. Bowman, H. Carper, J. Armstrong, L. Gusler, L. Glendy, B. Guelpa, B. Dent, A. Bush, C. Waggoner, J. Pharr, D. Montague, B. Richardson, R. Brown, L. Brewer, L. Fraiser, A. Hale, G. Bronson, R. Willett.

The roasting of hot dogs has always been enjoyed at the Pan American League's annual picnic held in Fishburn Park.

Leonita Pagenhardt and Miss Betty Stewart, student teacher from Hollins, arrange the Spanish showcase with dolls.

French Club

First Row—left to right—S. Abbott, H. Howbert, M. Thomas, E. Critcher, L. Drewry, C. Stiff, S. Parker, M. Hodger.
Second Row—left to right—S. Rushton, S. Myers, D. Carter, H. Thrasher, E. Ligon, N. Goodwin.
Third Row—left to right—M. Hodges, F. Lyle, S. Grammer, N. Smith, J. Hylton, J. Mundy, S. McAfee, G. Cress.
Fourth Row—left to right—R. Keller, E. Reynolds, C. Dillon, B. Davis, J. Jackson, J. Mundy, W. Smith.

L'Echo de Roanoke Staff

Left to Right—L. Shapiro, E. Masinter, Madame Henriette Fallwell, M. Doval, N. Sipple, S. Groseclose.

First year French students present a skit at Christmas party. Left to Right—J. Mundy, B. Warner, M. Hodges, W. Grove, B. Davis.

Second year French students add to Christmas party fun. Left to Right—Seated—S. Oakey, H. Thrasher. Standing—C. Dillon, N. Stafford, C. DeLong, F. Linkenhoker.

French Club

Left to Right—
First Row—B. Davis, S. Urqhart, C. Epperson, S. Urwin, H. Hunt, J. Wathall, N. Stafford.
Second Row—G. Palmer, S. Oakey, M. Myers, J. Umberger, P. McGavock, J. Ryder, G. Oakey, C. Bruce.
Third Row—B. Bower, M. Fox, J. Garrett, L. Lemon, S. Robertson, L. Morgan, J. Craig, P. Hughes, H. Rudd.
Fourth Row—M. Grasty, B. McGlamery, F. Jenkins, J. Surface, L. Cocke, R. Pollard, C. DeLong, S. Flora.

C'est magnifique! These words accurately describe the continuous activities of the Fleur de Lys, consisting of one hundred and six members. Meeting on the second Tuesday of each month, the members carry on such projects as supporting a French orphan and planning for the Christmas and spring picnic. The main project is the publication of the French newspaper, L'Echo de Roanoke, one of the few French newspapers published in American high schools.

Class representatives and committee chairmen listen to club president, David Cuddington.
Left to Right—
First Row—M. Blank, P. Mayhew, L. Poff.
Second Row—B. Guelpa, T. Triantafilles, S. Traylor, S. Groseclose, J. DeLong.
Third Row—Madame Fynn Eckman, B. Bondurant, B. Eden, M. Moss, W. Grove, E. Cantrell, N. Brown.
Fourth Row—L. Manning, D. Cuddington, H. Gambell, K. Moorman, P. Hillen.
Fifth Row—R. Francis, J. Taylow, P. Leonard.

The officers of the Latin Club are Cathy Callahan, Robbie Horak, Winnie Healy, and John Armentrout, seated.

First Row, Left to Right:
L. Bush, C. Hubbell, K. Pannell, E. Bass, J. Burton, J. Dillon, P. Doss, C. Callahan, M. Hodges, M. Russ, S. Helms, B. Buchanan, L. Drewry, A. Swartz, R. Horak.

Latin Club

The Latin Club, one of the largest clubs at Jefferson, is under the sponsorship of Miss Lucia Johnson and Mrs. Ruth Bright.They guide and inspire the members in their many undertakings. Some of the club members work on the staff of the Roanoke Roman, the Latin Club newspaper, which is available for sale to students of

First Row, Cicero class:
W. Healey, J. Keliey, J. Whittle, J. Wilson.
Back Row:
M. Davis, P. McLeod, J. Leonard, R. Hooper, B. Frye.
Foreground:
T. Sink, J. Armentrout.

Second Row:
M. Keen, J, Maddox, B. Doriot, B. Frye, S. Sarver, S. Gorman, N. Kingery, W. Healey, S. Oakey, W. Grove, K. Shelton, A. Francis, J. Wimmer, J. Rinehart, E. Hooer.
Third Row:
S. Meador, M. Smiley, A. Stricklin, A. Hubbard, S. Bieler, C. Thomas, L. Obenshain, M. Davis, J. Kelly, M. G. Falls, P. McLeod, B. Haff, N. Salomonsky, S. Hyde, J. Bibb, R. Pierce, R. Quinn, M. Moody, E. Evans, B. Spiers, P. Mayhew.
Fourth Row:
N. Royall, P. Crossgrove, R. Martin, M. Hudgins, E. Keller, L. Smith, T. Akers, S. Hodges, B. Mottley, F. Byrd, Mrs. Bright, Miss Johnson, R. Richardson, W. Rankin, D. Fife, D. Preas, J. Wilson, W. Weddle, J. Armentrout, T. Sink, R. Hooper, T. Meadows, R. Bushong, M. McNease, C. Allman, B. Young, Z. Pentecost.

Latin Club

Jefferson and the Latin students in junior high school.

Below, members of the Cicero class, attired as senators, look on with interest as John Armentrout, as Cicero, the great Roman orator, declaims against Tommy Sink as Cataline, who conspired to overthrow the Roman government.

Below, the Roanoke Roman staff members, hoping to get a good idea for a story, clean and examine projects made by Latin students. Richard Hooper laughs at Sandy Helms' attempt to wash Caesar's face. Susan Meador and Richard Martin discuss the workmanship put into a lyre and a battle standard. The dolls being admired by June Kelley and Nancy Goodwin must have been Gauls . . . they are blondes!

Magazine Staff

Jo Whittle, Editor

First Row: Judy Walsh, Micky White, Jo Whittle; Editor, Eddie Burnette; Mrs. Sadler, Advisor. Back row: Judy Wolfenden, Lois Reese, Sally Ferguson.

Seated—Judy Brewer, Leonita Pagenhardt, Maria Nichols, Brenda Bohon.
Standing—Mary Ann Panode, John Young, Connie Shaffner, Jacky Preston, Emily Wirsing, Ann Leigh Hardy, Lois Reese, John Brust, Becky Staton, Zerna Pentecost.

Magazine Staff

Seated—Harriet Carper, Betty Barr Hawkins, Gale Palmer, Luch Boyd Lemon, Lois Reese, Orban Gregory, Judy Pharr, Eddie Burnette, Sandy Helms, Sally Ferguson.
Standing—Micky White, Gray Rosenberger, Linda Poff, Judy Walsh.

The Acorn Magazine is issued twice a year by the students of Jefferson. The material for the magazine is carefully selected by the staff so that each issue will be interesting, amusing and informative.

The staff studies poetry, essays, short stories and other different types of creative writing. They examine the magazines of other schools to compare The Acorn for criticism.

Seated—Judy Wolfenden, Connie Shaffner, Jo Whittle, Lynne Lambert, Ann Tilghman, Ann Leigh Hardy, Ginny Cress, Ray Hardy, Jo Jo Blank, Betty Bondurant.
Standing—Bobby Edwards, Eddie Burnette, Robert Adams.

Ronald Brammer, Editor of the Jefferson News
Ronald Brammer has been a newspaperman for three years. In his junior year he was the Sports Editor of the News. His many responsibilities include making sure that the stories are in on time, that the pages are made up correctly before going to press, and marking all of the copy.

The **JEFFERSON NEWS** is celebrating its 24th birthday this year, having had its beginning in 1934. For the past eleven years, the Columbia Scholastic Press Association has awarded the News medalist honors. The staff has a never-ending job trying to please the 1,300 subscribers.

The twenty-four reporters must be on their toes to keep up with all of our school activities. A reporter has to have one hundred and twenty inches printed, twenty-five headlines, and fifteen hours after school before he can become a star reporter.

The credit of getting the paper to the press goes to the literary advisor, Mrs. Ruth Staton. The staff photographers, R. Board and W. Sink, go far and wide to capture unusual shots. All business for the paper is handled by Mr. Richard P. Via.

Jefferson News Staff

Reporters left to right, 1st row: C. Hylton, H. Hunt, P. McGavock, B. Beck, S. Kelly, B. Ward.
2nd row: R. Wimmer, J. Brau, J. Anderson, J. Williams, N. Brown, V. Hill, B. Hartman, D. Schlossberg, D. Rierson, L. Hancock, J. Young, R. Williams.

Jefferson News Staff

Page Editors David Burton, Richard Hooper, Joanne Moser and Myrna Smith look over copy. Student models show fashions from different advertising shops for the ad section of the Jefferson News. Below, L. Ramsey and S. Kelly pose for the Staff photographers.

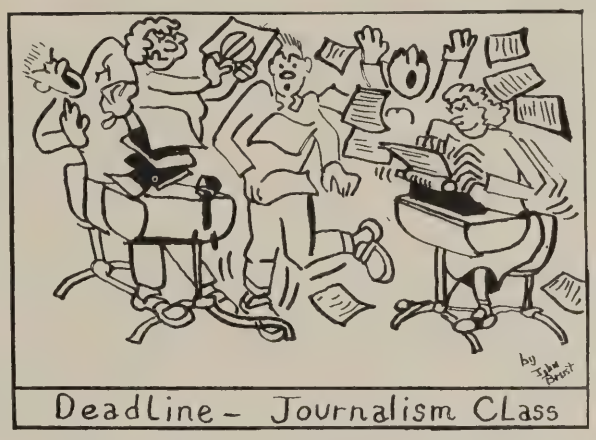

John Brust has added humor to the paper with his original cartoons.

Reporters 1st row: S. Eddins, J. Pendleton, D. Schlossberg, L. Hancock, F. Neal.
2nd row: L. Yeager, D. Smith, J. Perigan, B. Perdue, D. Rierson, G. Thompson, S. Myers.
3rd row: R. Foutz, L. Johnson, T. Cutler.

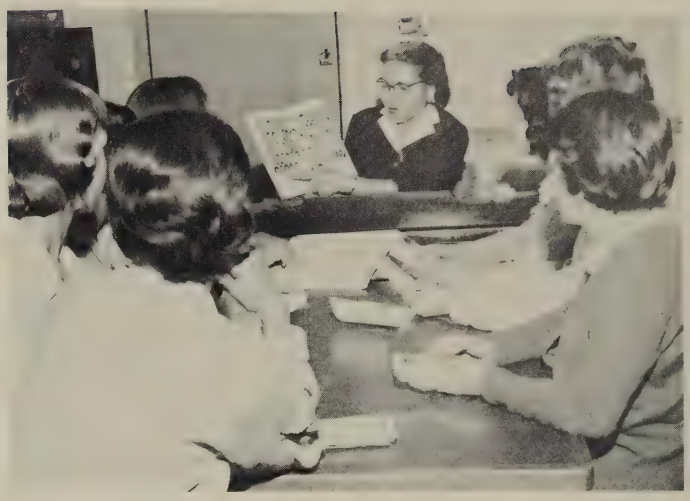

Yearbook Staff

Work for the '58 Yearbook is begun during the summer with the editors and advisor meeting with the publisher's representative.

At the beginning of school each staff member is assigned certain pages for which he is responsible. At top left, Vanetta Remaine and Robin Frantz get acquainted with the unique filing system of the staff. After a few days of scanning various types of school yearbooks, Mrs. Drewry briefs the staff on the work for the year and the process of getting a yearbook out. Next comes the interviewing and gathering of material for your pages. In the center, Judy DeLong, Martha Wertz, and Carolyn Epperson chat with Mrs. Evelyn Mitchell concerning the F.H.A. section. Of course pictures make a yearbook and in lower left our staff photographers, Eugene Crumpler and John Freed try to justify to Mr. Via their "expense account."

Each staff member meets with the Art Editor, Susan Jennings, to discuss his page layout and number of pictures. At top right Pat Stull, assistant art editor, and Susan work over one of the many pages.

All copy must be typed and biggest job of all, the Senior Directory. Center left, Carolyn King and Donna Floyd work together to complete the directory. Lower left, Bing Gentry discusses the football pages with Mr. Rohrdanz. This section was given extra care since the team is '57 State Champions.

At last, the finished product and the climax . . . dedication announced by Editor Peggy Leonard.

Yearbook Staff

Varsity "J" Club

The "J" Club is composed of boys who have won their letters in a major varsity sport. The club sponsors the Paul Martin football award and the Berkley Mauck track award. These are presented to boys who most nearly resemble, in character and ability, these past Jefferson athletes.

The Pigskin Prom is presented annually to honor the football players and their dates. Pictured above are the queen and her attendants. They are, l. to r., Peggy Collins, Martha Sue Wertz (queen), and Diana Rierson.

Pictured at the right are the officers of the J Club.
Left to right: Carlton Waskey, vice-president; Tracy Callis, president; and Buddy Saunders, secretary-treasurer.

Left to right:
First Row—Jack Taylor, Gordon Peters, Bud Stockton, Buddy Saunders, Tracy Callis, Carlton Waskey, Bing Gentry, Butch Armistead, Melvin Mayfield, Jack Pilcher, Arnold Masinter.
Second Row: Don Nolan, Kenneth Johnson, Dichie Whitehead, Jerry Hill, Kenneth Richardson, Doug Burford, Key Clark, Bill Wallace, Bill Dressler, T. C. Anderson, advisor.
Third Row: R. Rohrdanz, advisor, Larry Farrar, Woody Whitley, Phil Cutright, Phil Heiner, Arthur Price, Milton Hale, Butch Kemp, Johnny Economy, Ken Moorman.

Sports To Cheer

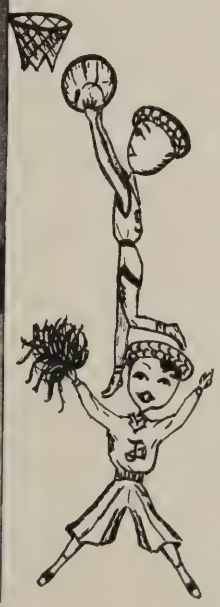

First Row—J. Mauck, M. Saville. M. Hill, M. Russ, P. Whittaker, J. White D. Igo, C. Hamlett, N. Barrett, J. Moser.
Second Row—S. Sarver, J. Glass, J. Craft, L. Obenchain, F. Price, G. Harmon, S. Woolwine, S. McGalliard, J. Williams, S. Slaydon, P. Saul.
Third Row—B. Ratliff, D. Frye, V. Whittaker, M. Davis, P. Turner, J. Brown, N. Wallace, J. King, S. Johnson, L. Frazier, B. Bower.

The officers of the Girls' Athletic Association are Nancy Barrett, president; Norma Wallace, vice-president; Jackie Craft, program chairman; Margaret Saville, secretary; Joyce Semones, treasurer.

The Girls' Physical Education program is organized to stress skill, planned to improve health and intended to further good sportsmanship.

Volleyball, basketball, badminton, tumbling and the usual dose of calesthenics were some of the steps taken. But also, this year our Junior girls were instructed in Body Mechanics to develop muscle tone and good general health. Tests were given to determine their physical fitness.

The spring semester found Jefferson students enjoying a weekly square dancing fest organized on a co-ed basis. The Virginia Reel and the Texas Star were favored by the participants.

The Girls' Physical Education instructors are Miss Jeanne Bentley, Mrs. Martha Gravely and Mrs. Virginia Smith.

The program is truly a worth-while, well rounded one which greatly benefits our Junior and Sophomore girls.

Tumbling is one of the most challenging facets of the program. Rehearsing for a performance for the P. T. A. are M. Hinchee, J. Joseph, B. Howard, G. Dickson, O. Martin, R. Weld, and B. Davis.

Members of the Varsity Basketball team: Front Row: L. Obenchain, J. King, N. Wallace, M. Davis, L. Frazier, D. Frye.
Second Row: F. Price, P. Brizendine, N. Barrett, S. Johnson, J. Craft, G. Harmon.

Members of the Varsity Volleyball team: N. Wallace, J. Craft, S. Slaydon, J. Williams, F. Price, L. Obenshain, D. Frye, S. Johnson, M. Davis.

G.A.A.

Here are J. Joseph, E. Crumpler, M. Overfelt, C. Richards, V. Remaine, and K. Umberger in a two-hand swing.

Martha Hinchee, Donnie Baker, Carolyn Epperson, and Francis Cundiff swing their partners!

The Junior Varsity Basketball team members are first row: D. Smith, J. Sprouse, C. Lyle, J. Glass, R. Pierce, L. Drewry, S. Sarver.
Second Row: M. Russ, A. Hale, P. Whittaker, E. Hill, and J. Brewer.

Members of the Junior Varsity Volleyball team are: kneeling: R. Pierce, M. Russ, standing: J. White, B. Bower, E. Hill, J. Glass, C. Hamlett, J. Mauck, F. Robertson, S. Sarver, P. Whittaker.

Football

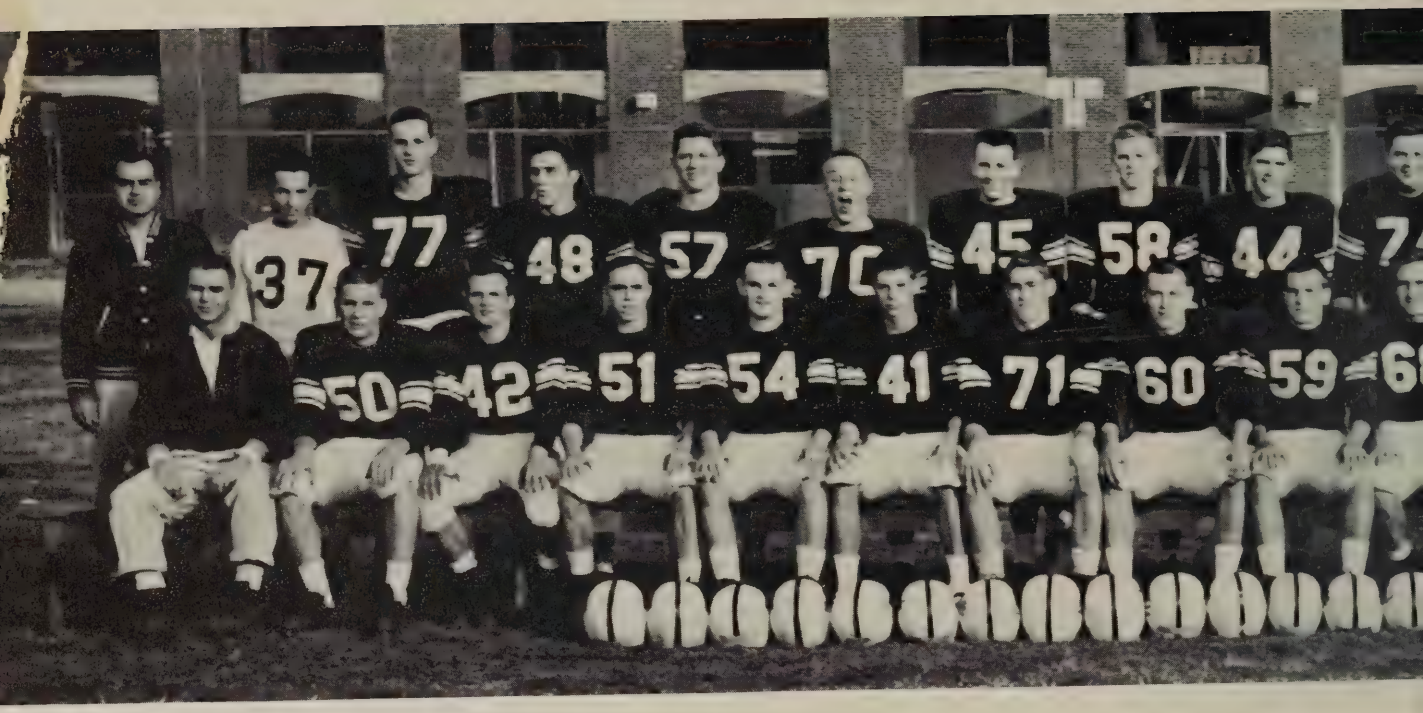

First row—left to right—
Coach H. Sizer, Butch Armistead, Lacy Edwards, Jack Taylor, Larry Farrar, Jay Blackwood, Tracy Callis, Carlton Waskey, Mike Rapp, Milton Hale.
Second Row—left to right—
Coach T. C. Anderson, Manager Frank Mullen, Dave Ethredige, Kenneth Johnson, Donald Wolford, Dickie Beard, Steve Null, Philip Cutright, David Meredith, Jay Cochran.

Coaches—left to right—
Line coach—T. C. Anderson, Head coach—R. Rohrdanz,
End coach—H. Sizer.

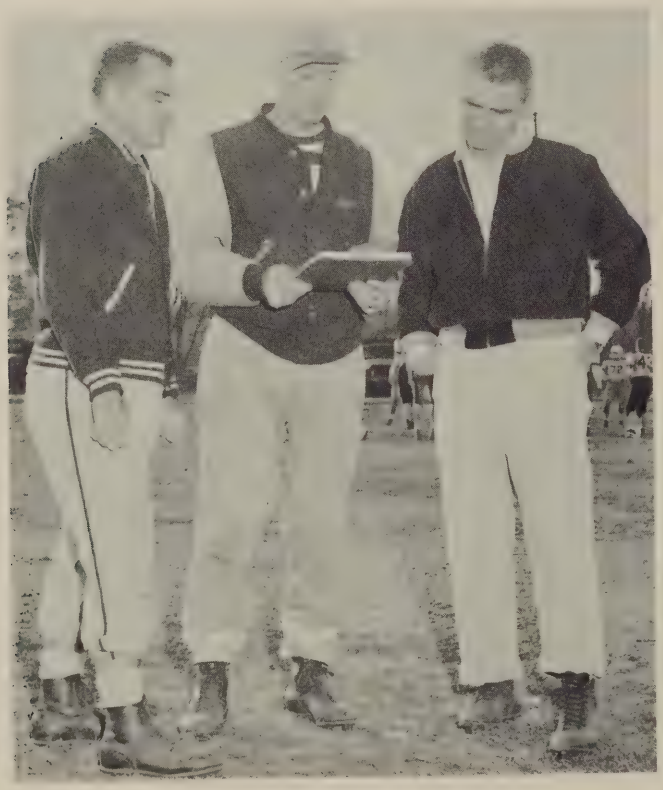

Magicians

This year the Magicians gridders won the Group I State Championship for the first time since 1928. The team had a near perfect season except for the one loss which came at the hands of powerful Dobbyns-Bennett High of Kingsport.

The Jeffites started off their season with a victory over the Orioles of Pulaski. The next win was over a weak but spirited Groveton team. The next with Grundy was the first real test for the Magicians and we proved we had one of the better teams in the state by beating them by a wide margin.

Football

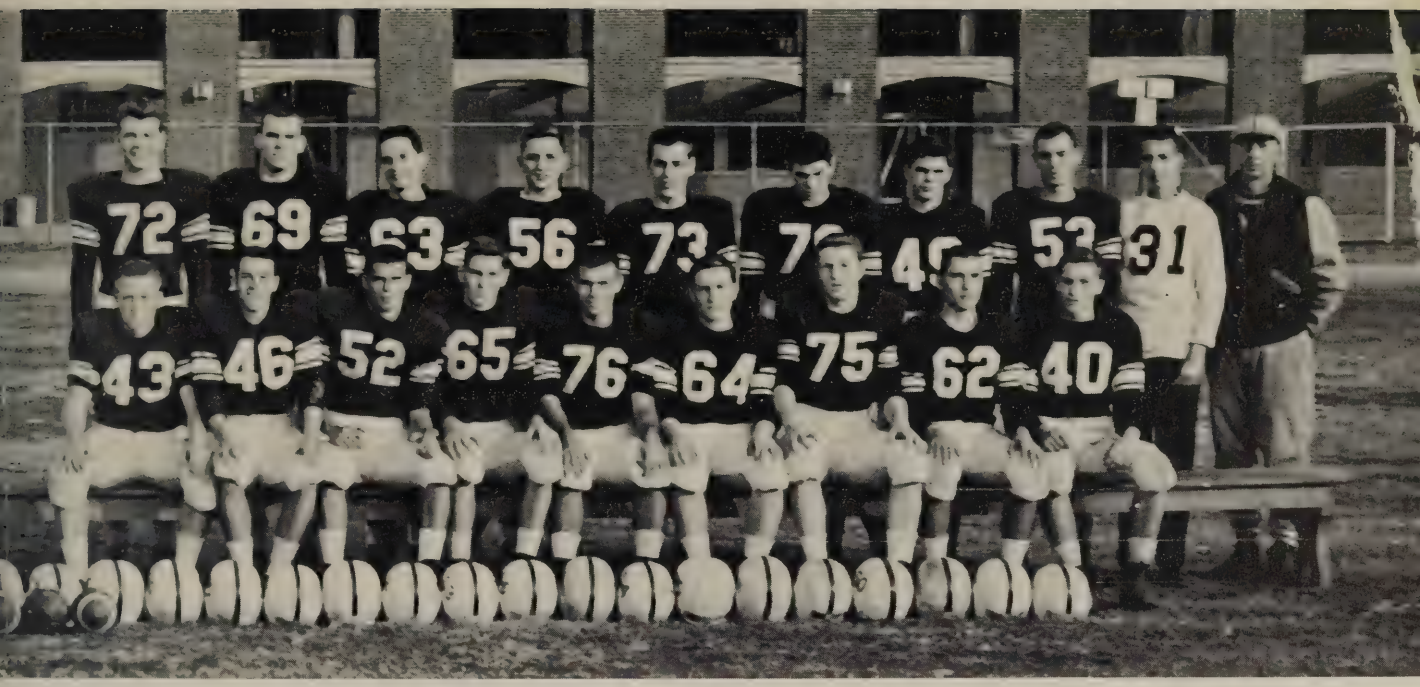

Front row—left to right—
Melvin Mayfield, Key Clark, Jerry Hill, Doug Burford, Swanson Angie, Donnie Baker, Bud Stockton, Dickie Whitehead, Buddy Saunders.
Second row—left to right—
Bill Dressler, Arthur Price, Ray Hardy, Don Nolan, Bill Wallace, Woody Whitley, Jere Meredith, Butch Kemp, Manager John Robertson, Head coach R. Rohrdanz.

State Champions 1957

The big game of the season was with crosstown rival William Fleming. The team spirit was high and the stands were full as the Magicians rolled to their fourth straight victory. The only loss of the season came in the next game with Kingsport, but this did not mar our state record. The big battle with arch rival E. C. Glass of Lynchburg clinched the western-district title.

In the next two games, which were victories over Danville and Andrew Lewis, the Jeffites showed we were the class of the state. The final game with Covington was the clincher for the state title which the team had worked so hard for.

1957 FOOTBALL SCHEDULE

Jefferson	13	Pulaski	0
Jefferson	28	Groveton	0
Jefferson	34	Grundy	0
Jefferson	32	William Fleming	7
Jefferson	25	Kingsport	40
Jefferson	32	E. C. Glass	20
Jefferson	26	Andrew Lewis	0
Jefferson	27	Covington	0
Jefferson	47	Danville	0

Football

Carlton Waskey

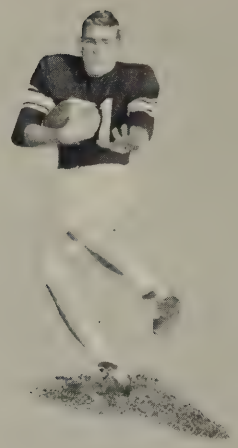

Tracy Callis

Action shot

Pre-game tenseness

Action shot

Callis, over for six again.

Dickie Beard

Milton Hale

Jerry Hill

Football

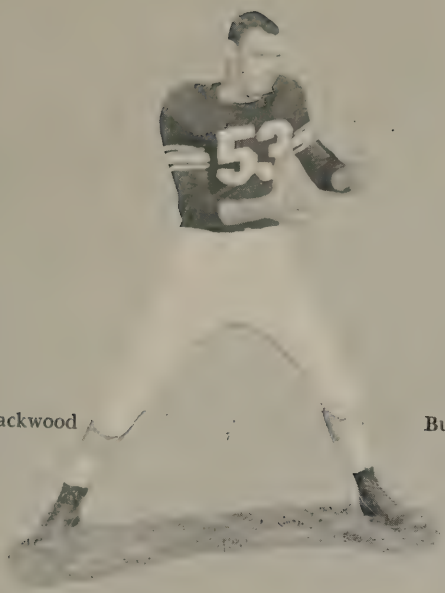

Jay Blackwood

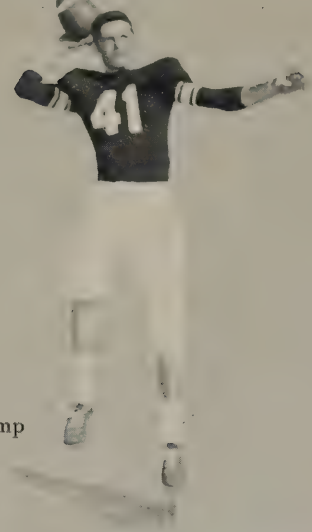

Butch Kemp

Kenneth Johnson

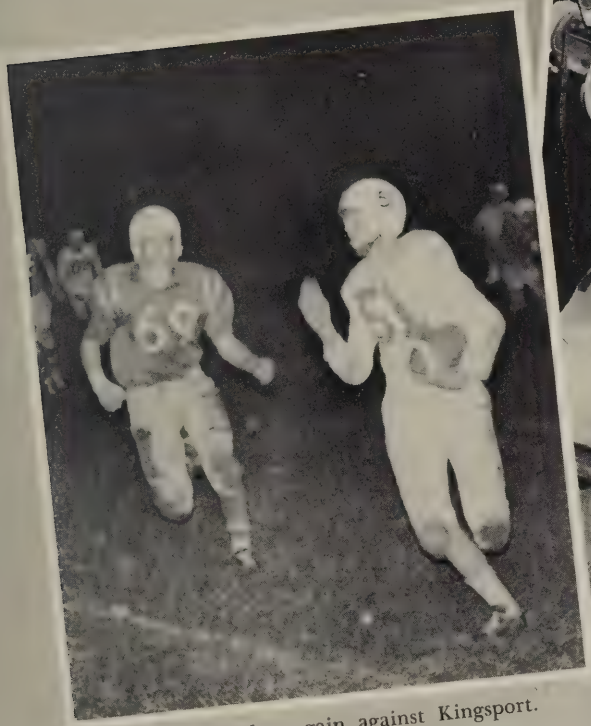

Taylor off on long gain against Kingsport.

Dressed and waiting for game time.

Melvin Mayfield

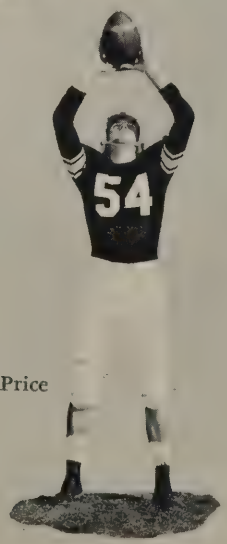

Arthur Price

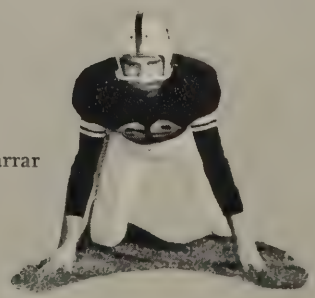

Larry Farrar

Football

Butch Armistead

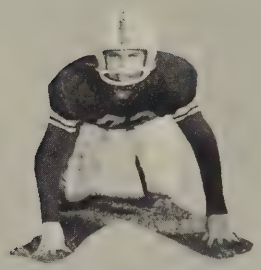

Bill Wallace

David Meredith

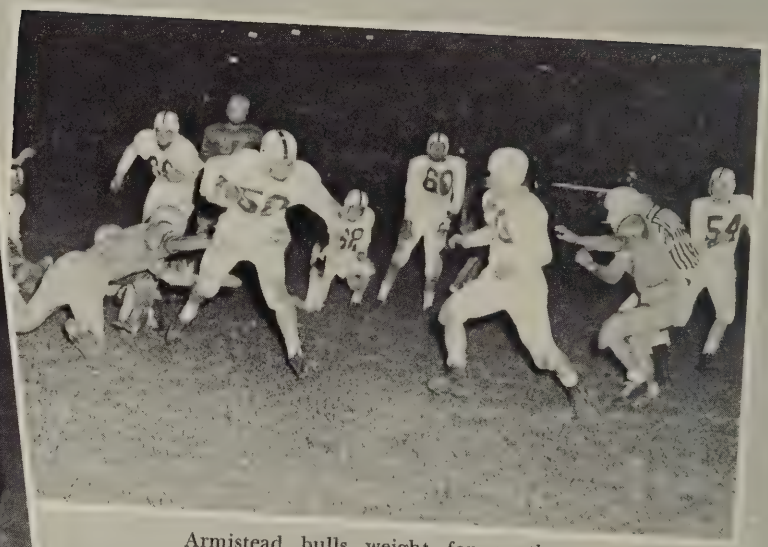

Armistead bulls weight for another touchdown.

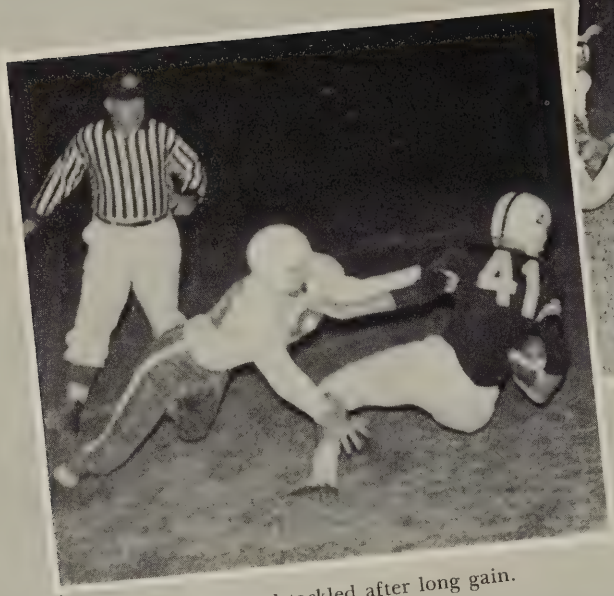

Blackwood tackled after long gain.

Bill Dressler

Jack Taylor

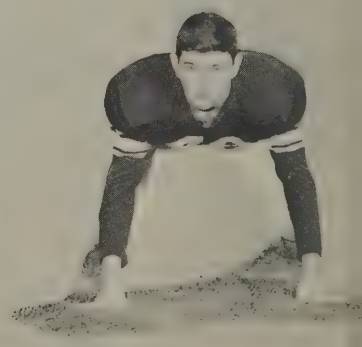

Woody Whitley

Dickie Whitehead

Mike Rapp

Jay Cochran

Co-Captain, Tracy Callis
Coach, Rudy Rohrdanz
Co-Captain, Carlton Waskey

We won the State Championship.

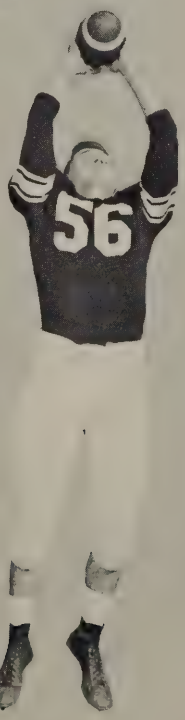

Donald Wolford

Don Nolan

Steve Null

Homecoming

The Latin Club Float in the Homecoming Parade

Jack Pilcher crowns Homecoming Queen, Martha Sue Wertz.

Carlton Waskey runs through the Arch before the Andrew Lewis game.

The Junior Y-Teen Float in the Homecoming Parade

Princess Vanetta Remaine

Queen Martha Sue Wertz

Princess Vicki Reid

Cheerleaders

JoJo Blank, Gari Dickson, Diann Rierson, Ona Martin, Vanetta Remaine, Sara Urquhart, Beverly Dent, Martha Sue Wertz, Donna Floyd, Kathy Hill, Carolyn Epperson, Lou Alice Robertson, Bitty Davis, Melinda Hiscox. Center—Head Cheerleader, Robin Frantz.

JEFFERSON CHEERLEADERS

Yea, Jeffites! At the Fleming game.

A burst of enthusiasm from Head Cheerleader, Robin Frantz.

Basketball

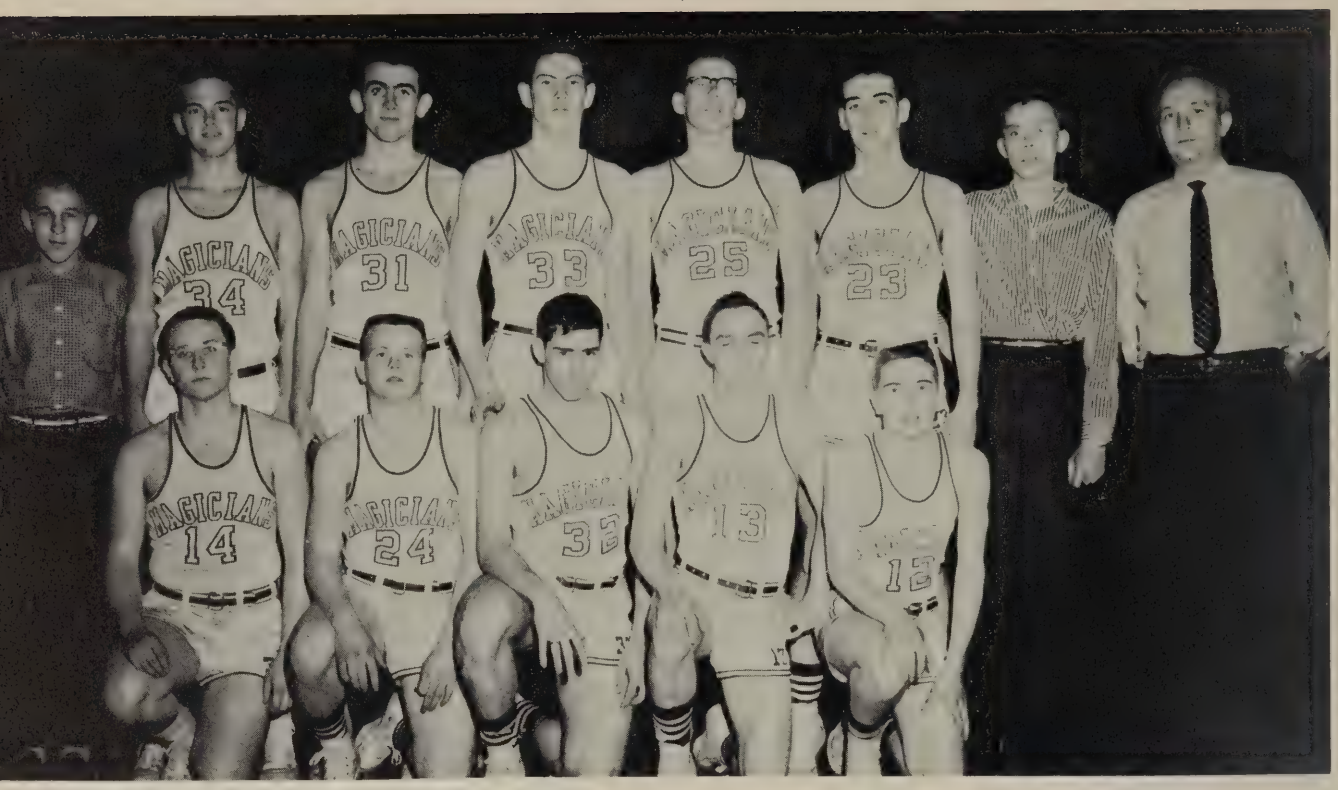

1958 Magicians: Rirst Row—Donnie Baker; Lacy Edwards; Steve Lindamood; Jackie Taylor; Grover Flint. Second Row—Manager, Jerry Dillon; Roy Mitchell; Alfred Johnson; Doug Burford; Butch Cox; Sonny Decker; Manager, Tommy Sink; and Coach, DON BARTOL.

This year's basketball team, coached by Don Bartol and Joe Byrd, turned in a fine season. The team finished the year in a tie for the Western District lead with Lynchburg. In the playoff game we lost by three points.

In the Western District tournament we defeated Halifax and Lynchburg to take the crown. In the state tournament at Charlottesville we were defeated by a strong Granby team in the opening round.

Jefferson	75—Radford	42
Jefferson	77—Marion	46
Jefferson	61—Halifax	43
Jefferson	57—Kingsport	109
Jefferson	48—Bristol	55
Jefferson	54—Covington	27
Jefferson	60—Andrew Lewis	39
Jefferson	71—William Fleming	48
Jefferson	65—E. C. Glass	76
Jefferson	53—Fieldale	49
Jefferson	64—Halifax	57
Jefferson	46—Kingsport	67
Jefferson	64—Covington	28
Jefferson	46—Andrew Lewis	42
Jefferson	53—Pulaski	50
Jefferson	56—E. C. Glass	47
Jefferson	61—Pulaski	49
Jefferson	66—William Fleming	37
Jefferson	46—Danville	28
Jefferson	61—Danville	51

Coaches Joe Byrd and Don Bartol figuring strategy.

Sink hooks against Kingsport

Johnson puts two in against Halifax

Taylor taps one in

Burford drives in for lay-up

Jump ball on rebound with Kingsport

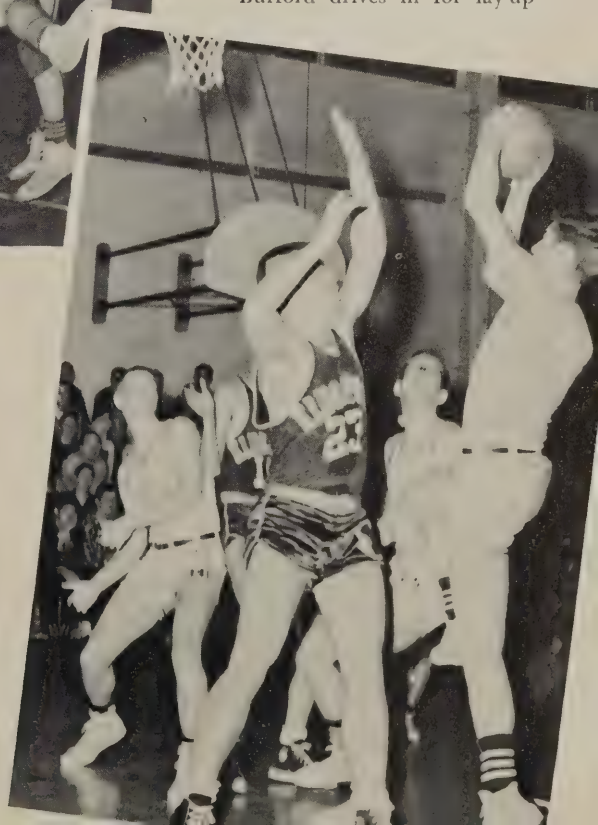

Basketball

Roy Mitchell

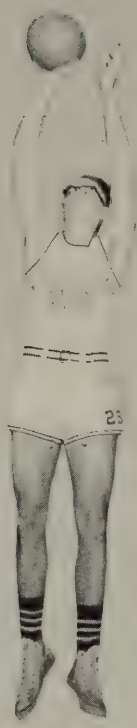

Butch Cox

Donnie Baker

Sonny Decker

Grover Flint

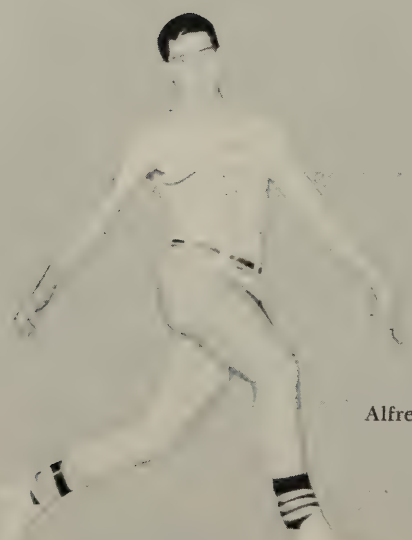

Steve Lindamood

Alfred Johnson

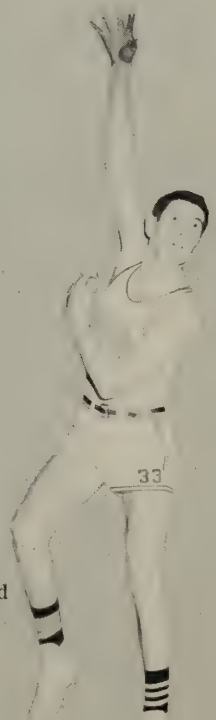

Doug Burford

Lacy Edwards

"Red Raiders" are (first row) Bill Dressler, Robert Shoemaker, Rob Quarles, Johnny Economy, Ira Neighbors, Joe Turner, Ronnie Weaver, Bev Wood, Danny Garnett, Steve Null, Chan Bolling, Ira McCormick. (Second row) Buddy Dyer, Ronnie Richardson, Fowler Johnson, Dallas Crickenberger, George McCathern, Eddie Cabaniss, Richard Ruble, Tank Stephens, Bob Argabright, Tom Cunningham, Phillip Bailey, Ronnie Brown, Roy Tuggle, Woody Smith, Morris Rorrer, Richard DeHaven, Garland Grammer and Frank Byrd.

Coach T. C. Anderson at crucial point in Fleming Match.

The "Red Raiders" enjoyed a very successful season this year. Under the leadership of Coach T. C. Anderson, the team posted an impressive 7 won, 3 loss record. Individual honors go to Claude Davidson, who finished second in the state in the 123 lb. division, and Ronnie Weaver, undefeated during the regular season.

SCHEDULE

Jefferson	42—V. S. D. B.	15
Jefferson	28—Blacksburg	21
Jefferson	35—Fleming	15
Jefferson	24—Danville	18
Jefferson	18—Blacksburg	29
Jefferson	39—V. S. D. B.	11
Jefferson	41—Covington	15
Jefferson	14—Danville	28
Jefferson	54—Covington	0
Jefferson	20—Fleming	27

Wrestling

Neighbors going for pin.

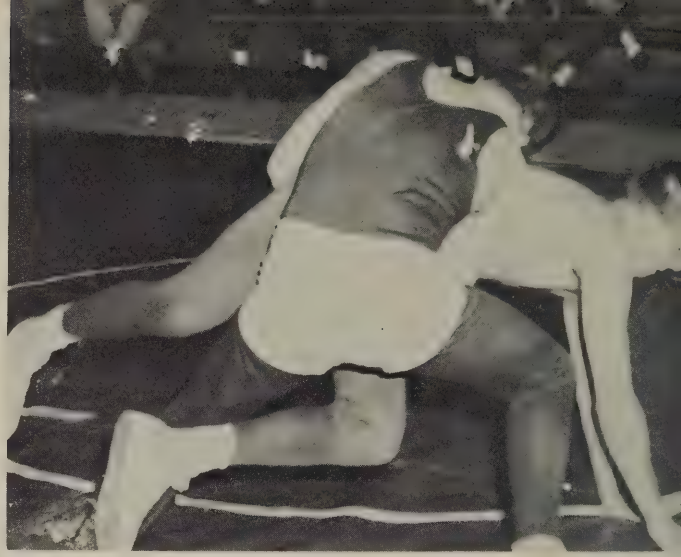

Garnett throws his man.

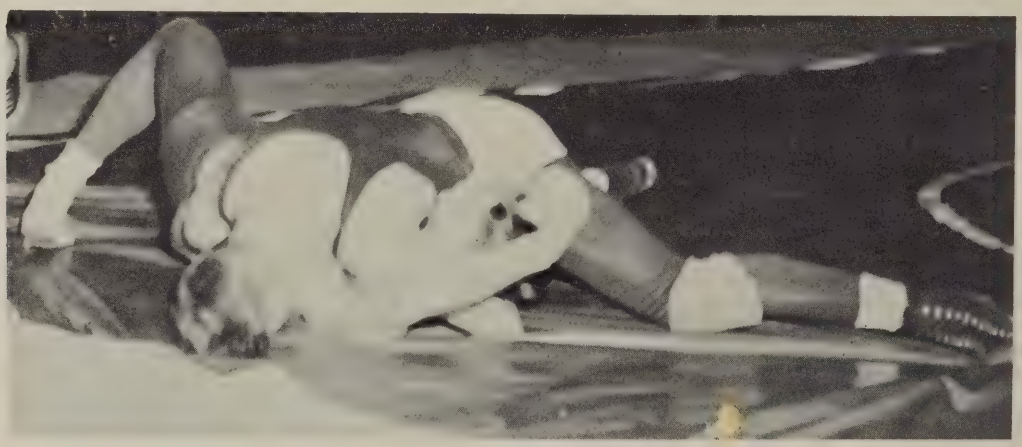

Davidson gets two for Jeffs.

Dressler registers a pin.

Economy on top.

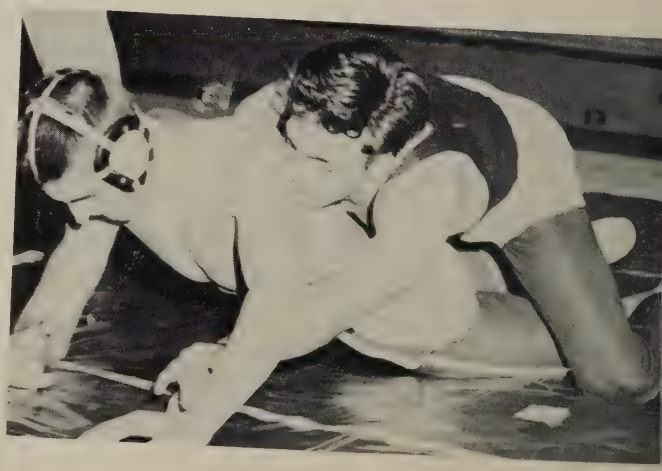

First Row left to right:
Kenneth Richardson, Tommy Edwards, Clip Coleman, Frank Mullins, Key Clark, Carlton Waskey, Jay Blackwood, and Gordon Peters.
Second Row left to right:
Kenny Fore, Bob Crawford, Tom Cutler, Phil Cutright, Bob Aldridge, Dave Etheridge, Tracy Callis, Don Hale, Ed Fizer, David Britts, Ronnie Gillespie, Jack Davis, and Coach, Rudy Rohrdanz.

TRACK IDENTIFICATIONS

Left to Right:
Ed Folsom, Tom Cutler, and Clip Coleman getting in shape for distance runs.

This year's team is the first Jefferson has had since 1950. Coach Joe Byrd welcomed a squad of about 100 boys at the first practice. Among the better looking prospects were, Pitchers: Dickie Sink and Steve Lindamood; Infielders: Grover Flint and Tommy Rogers and outfielders: Andy Christensen and Dick Mayo. The team played a fourteen game schedule and has bright hopes for 1959 especially since most of this year's players are Sophomores and Juniors.

Spring Sports

Track

We of Jefferson should be proud of our track team. The team this year had an extended season since the boys participated in both indoor and outdoor meets. The team received many points from Jay Blackwood in running the hurdles and from Key Clark and Carlton Waskey in the dashes.

Left to Right:
Jay Blackwood practices running the 180 yard low-hurdles.

Left to Right:
Key Clark and Carlton Waskey in starting blocks for start of 100 yard dash.

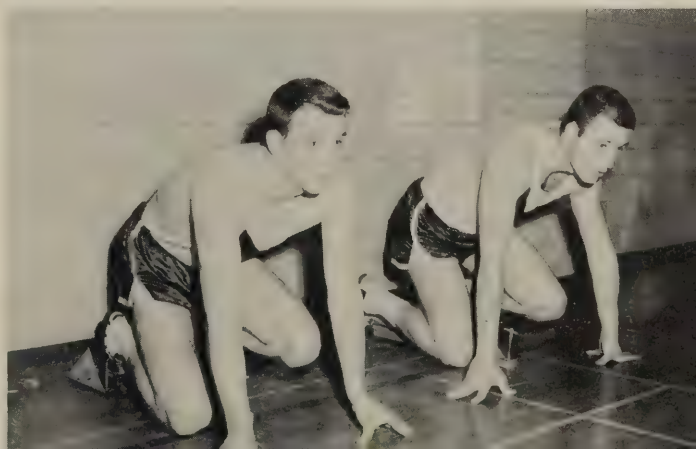

Ira Neighbors, Autry McCrickard, and Billy Thompson

Robbie Horak, Paul Templeton

Golf

This year's golf team, under the coaching of Mr. Houston Sizer, had a successful season. With three returning lettermen to make a strong team they made an outstanding showing at the Golf tournament in Norfolk.

Tennis

Coach "Hunk" Hurt had only two new players this year since the majority of the boys returned from last year's team. Ken Moorman, Bing Gentry, Buddy Saunders, Phil Heiner, Arnold Masinter, and two new comers, Billy Johnson and Bobby Howell, did a good job for Jefferson.

First Row left to right:
Bobby Howell, Arnold Masinter, and Billy Johnson.
Second Row left to right:
Ken Moorman, Tommy Darnell, Phil Heiner, Bing Gentry, and Buddy Saunders.

Days To Remember

Scenes From Assemblies

One of the highlights of the Valentine assembly given by the 1958 Senior Class was a pantomime of "Bermuda Shorts" by five boys. Upper left picture shows Doyle Barnes, Chan Bolling, and "Mopey" Williams, members of the group.

"Love-sick six graders" Kathy Hill and Kyle Umberger sang "Smoochin'" in the Valentine assembly.

The most colorful scene was this final scene in which Johnny Economy, cupid and Tina Triantafilles, cupidtress, are brought together.

The fall play was "The Man Who Married A Dumb Wife." The lower left picture catches Fred Barnett and Billy Neff in the action.

Lower right, Fred Barnett and his "dumb wife," Judy Walsh during a family "tiff."

First Row left to right:
Bunny Wright, Marjorie Moss, Whitney Grove, Harry Gamble, Robert Leonard, Johnny Sadler, Charlie Stone, Allen Divers, and Lewis Cocke.
Second Row left to right:
Sandy Helms, Nancy Royal, June Wimmer, Susan Oakey, Carol Bruce, Marian Jo Blank, Lucy Boyd Lemon, Richard Hooper, Harold Settle, and Martha Hodges.
Third Row left to right:
Betty Mason, Nancy Goodwin, Jean Leonard, Judy Mundy, Faye Shelton, Bobby Young, Jack Pilcher, Bob Belton, Buddy Saunders, and Susie McAfee.

Manhasset Exchange

This year Jefferson participated in an exchange program with Manhasset High School, Manhasset, New York. Our students attended their high school February 1-7 and the Manhasset students (shown below) arrived in Roanoke February 22 and departed the following Friday.

The Top Ten students of the 1958 Senior Class are:
First Row: Lewis Cocke.
Second Row: David Finch, Bill Davis, Nancy Goodwin, and Judy Mundy.
Third Row: Phil Heiner, Al Hall, Jean Leonard, Myrna Smith, and Susan Jennings.

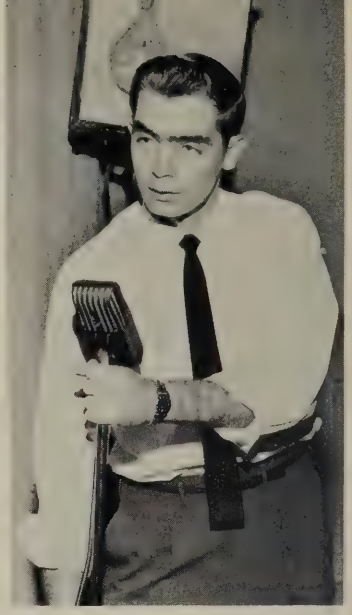

Mickey White was narrator for the Publication's Assembly held in the fall.

Honors

Diane Rierson was selected by the student body to reign as this year's Snow Queen.

Nancy Goodwin received the Good Citizen Award presented by the Daughters of the American Revolution.

These seniors were chosen by various civic organizations to attend Boys' and Girls' State held annually in Blacksburg. They were:

First Row left to right G. Brugh, P. Neal, N. Flint, and J. Garrett. Second Row R. Brooks, J. Kelly, V. Rogers, B. Davis B. Stockton. Third Row S. Myers, J. Leonard, M. A. Howbert, E. Masinter, S. Denson, and W. Weddle.

National Honor Society Members are
FIRST ROW: Maureen Davis, Judy DeLong, Susan Jennings, Phil Heiner Vanetta Remaine, Al Hall, President; Carolyn Epperson, Nancy Cecil, Margaret Saville.
SECOND ROW: Lewis Cocke, Lois Reese, Kathy Hill, Carolyn King, Lynn Lambert, Jan Garett, Ken Moorman, Ruth Saville, Carlton Waskey, Tina Triantafilles.
THIRD ROW: Johnny Sadler, Jean Leonard, Butch Armistead, Robin Frantz, Martha Sue Wertz, Tommy Edwards, Whitney Grove, Marion Jo Blank, Bill Davis.

The National Honor Society is based on four principles: Scholarship, Leadership, Service and Citizenship. Becoming a member of this group is one of the highest honors that can be bestowed upon a student while here at Jefferson. It is a reward for all the effort he has put forth during his years of hard work and participation in the many activities which are offered at school.

Other members are
FIRST ROW: Becky Staton, Tommy Munson, Nancy Flint, Lucy Boyd Lemon, Sue Robertson, Enid Masinter, Cecilia Stiff, Betty Frye, Phil Hillen.
SECOND ROW: Myrna Smith, Virginia Rogers, Ann Leigh Hardy, Sally Rushton, Sammy Lionberger, Lynn Morgan, Sally Abbott, Nancy Barret.
THIRD ROW: Judy Mundy, Nancy Goodwin, Caroline Norman, Page Montgomery, Mary Boswell, Susie McAfee, Melinda Hiscox, Gray Rosenberger.

Chimes

Peggy Collins was chosen by the student body as the Madonna.

Old Woman, Jan Garrett, comforts Charles Stone who portrays Holgar in "Why The Chimes Rang."

The traditional characters Steen, Holgar, and Uncle Bertel are portrayed bv Lave Hurt, Charles Stone, and Dickie Whitehead.

Bing Gentry as the Priest offers a magnificent gift to the Christ Child.

Class Mirror

Best Looking — Peggy Collins and Ken Johnson

Friendliest—Donna Floyd and Butch Armistead

Most Talented—Nancy Goodwin and Al Hall

Cutest Couple—Eddie Burnett and Barbara Updike

Most Athletic — Tracy Callis and Gloria Harmon

Wittiest—Chan Bolling and Diane Rierson

Most Likely To Succeed
Jean Leonard and Lewis Cocke

Most Popular
Martha Wertz and Carlton Waskey

Typical Senior
Robin Frantz and Jack Pilcher

Index

Activities Office ____ 8
Art Club ____ 90
Band ____ 94
Basketball ____ 120
Bible Club ____ 85
Cafeteria ____ 10
Cheerleaders ____ 119
Chimes ____ 132
Choir ____ 92
Classwork ____ 12
Dedication ____ 4
Distributive Education ____ 57
Faculty ____ 5
Fleur-de-Lys ____ 98
Football ____ 112
Foreword ____ 3
Future Business Leaders of America ____ 76
Future Homemakers of America ____ 78
Future Teachers of America ____ 86
Girls' Athletic Association ____ 110
Guidance ____ 9
Hi-Y ____ 82
Homecoming ____ 118
Honors ____ 128
Honor Society ____ 131
Index ____ 136
Junior Class ____ 43
Junior Class Officers ____ 42
Junior Classical League ____ 100
Junior Y-Teens ____ 79
Library ____ 87
Magazine ____ 102
Maintenance ____ 10
Mirror ____ 133
Newspaper ____ 104
Office Secretaries ____ 8
Pan-American League ____ 96
Senior Class ____ 18
Senior Class Officers ____ 17
Senior Directory ____ 137
Senior Y-Teens ____ 80
Sophomore Class ____ 60
Sophomre Class Officers ____ 59
Spring Sports ____ 125
Student Government ____ 88
Table of Contents ____ 2
Thespians ____ 91
Varsity "J" Club ____ 108
Voice of Christian Youth ____ 84
Wrestling ____ 123
Yearbook ____ 106

JOYCE JUANITA ADAMS

LEWIS FRANKLIN ADAMS

NANCY LEE ADKINS: Student Gov. Representative 12, Home Room Vice Pres. 10, Home Room Pres. 11, Treasurer of Bible Club 11, President of Bible Club 11, Red Cross Representative 10, Y-Teens 10, JCL 10, PAL 12, Jr. Assembly 11, first place at Jefferson in Spanish State Tournament.

WILLIAM LEE ALDRIDGE

SHERRILL GENE ALIFF: Varsity Basketball Team, H-Y.

BONNIE JANE ALLEN

ELSIE MARIE ALTICE. Red Cross Representative 11, FTA Reporter 10, Choir 10, 11, Voice of Christian Youth, FBLA 12.

CAROL SUE ANDERSON: Y-Teens, PAL.

CONSTANCE IRENE ANDERSON: Home Room Secretary 10, Secretary Bible Club 11, PAL 10, 12, Choir 10, 11, 12, Y-Teens 12, Thespians 10, 11, 12, Tri-Science 10, Bible Club 10, Masquers 10, Angel in Chimes 10, "Annie Get Your Gun," Student director of "High Window," "Our Town," "Song of Bernadette," Junior Assembly 11.

WILLIAM DAVID ANDERSON

ROBERT ASHBY ARMISTEAD, Jr.: Student Gov. Representative 10, Home Room President 10, 11, Varsity Football Team 10, 11, 12, Varsity Basketball 10, 11, Track 10, 11, American Legion Baseball 10, 11, Vice-Pres. of Beta Hi-Y 10, Treas. of Alpha Hi-Y 11, Pres. of Alpha Hi-Y 12, J. Club 11, 12, National Honor Society 11, 12, J.C.L. 10, Participated in "Our Town," Model General Assembly, Hi-Y District Conference, Blue Ridge Training Congress.

BARBARA JOAN AVERETT: VCY 12.

ROGER DUVALL AYERS: D.E. 12, Jefferson Band 10, 11.

MARTHA VIRGINIA BAIN: Red Cross Representative 12.

SOPHIA MARIE BALDWIN

BERNETTA GAIL BARBERIE

SANDRA MONROE BARKER: Sec. of Junior Class, Home Room Vice President 10, Y-Teens 10, 11, 12, PAL 11, 12, Dramatics Club 10, JCL 10, 11, Roanoke Roman Staff 10, Junior Assembly 11, Monitor 11, Snow Queen Court 12.

DOYLE SAMMONS BARNES: Hi-Y 10, 11, 12, Junior Assembly, Senior Assembly.

MELVIN FREIDLIN BARNETT, JR.

NANCY CAROL BARRETT: Student Gov. Representative 11, Red Cross Representative 10, Participated in Spelling Division of Forensics 11, Volleyball Team 10, 11, 12, Basketball Team 10, 11, 12, Reporter of FTA, President of GAA, Tri-Sci 10, FTA 11, 12, VCY 11, JCL 10, PAL, Page Editor of Jefferson News 11, National Honor Society 11, 12, Quill and Scroll 11, Lab Assistant to Mrs. Shepherd 11, Assistant in Mrs. Field's Office 12, Monitor 11, 12.

GERALD KENT BASHAM

JOSEPH THOMAS BECKNER: Basketball 10.

SALLY JACQULIN BERNARD. Home Room Secretary and Treasurer 11, Secretary of Tri-Sci Club 10, FTA 10, Bible Club 10, Tri-Sci 10, PAL 10, PAL Assembly 11, State Spanish Tournament 10, Study Hall Checker 12.

ALMA LOUISE BICKING

KENNETH WAYNE BILLINGS

JOHN KERMIT BIRCHFIELD: PAL 11, 12.

EARNEST CRICHTON BIRGE: Hi-Y, PAL 10, 11, 12, Science Club, Choir 10, 11, 12, Chimes 10, 11.

JUDY MARIE BLACK: Assistant to Miss Donaldson in Business Office 11.

ALICE MARIE BOARD: Y-Teens 10, V.C.Y. 11, Latin Club 10, Band 10.

RAMOND LEE BOARD: Student Government Representative 10, Publications Assembly 12, Staff Photographer "Jefferson News" 12, Tri-Sci Club 11, 12, Science Fair 10, 11.

PEGGY LEE BOBBITT

THOMAS EDWARD BOBBITT

WAYNE BOITNOTT

WILLIAM CHANDLER BOLLING: Spanish Assembly 11, Junior Assembly 11, Senior Assembly 12, Hi-Y 12, Treasurer of H.R. 10, Wrestling 12, Publications Assembly 11.

CARL ENGENE BOOTHE: Science Club 10, Drummer in Band.

DONALD RAY BOOTHE

GLORIA JEAN BOWLES: Y-Teens.

MARY GRAYE BOWLING

ALEXANDER BOWMAN, JR.: Student Gov. Representative, Red Cross Representative, Red Cross Treasurer, Pan-American League, Latin Club, Choir.

JUDITH MARLENE BOWMAN

RONALD WAYNE BRAMMER: Student Gov. Representative 11, Vice-President of H. R. 10, Jefferson J. V. Basketball, Sports Editor of Jefferson News 11, Editor of Jefferson News 12, Publications Assembly 12, S.I.P.A. 11, 12.

DENNIS LEE BRANDAU

RITA BROOKS: H. R. Secretary 10, H. R. Pres. 11, Cor. Sec. of PAL, PAL 11,12, Y-Teens 10, 11, 12, Tri-Sci 10, J.C.L. 10, Library Club 10, Treasurer, Attended Girls State 11, Spanish Assembly 11, Publications Assembly 11, Spanish Tournament 11, 12.

GLORIA JEAN BRUGH

JOHN von BIELEFELD BRUST

JANET MARIE BRYANT: Y-Teens 10, 12, DE Club 12.

FREDERICK HORTON BURGER

GILBERT EDWIN BURNETTE: H. R. President and Vice-President, Track Team, Hi-Y, Acorn Staff, Junior Assembly, Catastrophe, Chimes, Sr. Assembly, Publications Assembly 11, 12, Choir.

NANCY JOANNE BURNETTE: DE Club, Assistant for Miss Cooper 12.

FRED MULLINEAUX CAHILL

JOHN DAVID CALHOUN

TRACY GARLAND CALLIS: Football 10, 11, 12, Basketball 10, 11, Track 10, 11, 12, Co-Captain of Football Team.

BENJAMIN CLAYBORNE CAMPBELL

JULIAN MELVIN CANNADAY, JR.

BRENDA JOYCE CARTER

CAROL SUE CASSELL: Sec.-Treas. of Art Club 11, DE Club 12, Library Assistant 11.

LYDIA BELLE CAULEY: DE Club.

EDWARD LEE CAYWOOD

NANCY LYNNE CECIL: Treasurer of Red Cross.

SANDRA RAY CHILDRESS: Library Assistant to Miss Miller 12.

SALLY BARTON CLEMENT: Student Gov. Representative 10, Pres. of H. R. 10, Treas. of H. R. 11, Latin Club 10, Y-Teens 10, 11, 12, Worked on Acorn Staff 11, "Extravaganza" 10, Publications Assembly 11, Assistant in Activities Office 11.

CHARLES LEWIS COCKE JR.; Latin Tournament 10, 11, French Tournament 10, JV Tennis Team 11, Pres. of Latin Club 11, Vice-Pres. of Choir 12, Choir 10, 11, 12, Chimes Choir 10, 11, Third in state for 3rd year Latin poetry, National Honor Society 11, Lab Assistant to Mr. Harker (Physics) 12.

FLORA JEANNIE COCKERHAN

KATIE COLBURN

PEGGY LAVON COLLINS: H. R. President 10, H. R. Representative 11, 12, Librarian of Band 12, Masquers 10, Y-Teens 10, 11, 12, FHA 10, 11, 12, Jr. Homecoming Representative 11, Dogwood Representative from Jefferson, Snow Queen Court 11, Majorette 10, 11, 12, V.C.Y. 11, 12, Vice-President of Band 12, Madonna 12, Pigskin Court 12, Maid of Honor on Snow Queen Court, Senior Assembly.

WESLEY LEE COOK

ROBERT NORMAN CRAFT: P.A.L. 12, V.C.Y. 11, 12, Monitor 11.

DAVID EDWARD CRAIG

JULIAN WAYNE CRAIG

ROBERT EARL CRAWFORD

LORETTA DOLORES CREASY: Red Cross Representative 10, 11, Music Chairman of Y-Teens 10, Junior Assembly 11, Entertainment for Jr.-Sr. Prom 11.

JANICE MARIE CREGER: F.B.L.A. 11, 12, F.B.L.A. State Convention in Richmond and Roanoke 11, 12, received band letter 10, Sr. Y-Teens.

CARLTON LYNN CREWS

SANDRA GAIL CREWS: Helped in Activities Office 10, part of Jr. year, Main office remainder of school terms.

DALLAS PAYNE CRICKENBERGER: Football 11, Chimes 10, 11, 12, Hi-Y 12, Wrestling (Varsity) 12, Merit Scholarship Exam 12.

CARROLL LEE CROFT: D. E. Club 11.

LOIS JEAN CROUCH: H. R. Sec. 10, Student Council Representative 11, 12, V.C.Y. 12, Student Gov., Sec. of Band 11, 12, Head Majorette 12, Worked in Cafe., Senior Assembly 12, Majorette 10, 11, 12.

LENA KATHERINE CRUFF

HELEN LETCHER CRUISE: Y-Teens, P.A.L., Thespians.

DAVID ABLE CUDDINGTON: Wrestling 10, Pres. of French Club 11, French Club 10, 11, Member of Staff of L'Echo 11, S.I.P.A. Convention 11, French exam 10 (placed 6th in state).

ADELLE REESE CUDDY: Vice-President of Old Testament Bible Club, Fund Raising Chairman of Y-Teen Inter-Club Council 10, Roll Call Week Chairman of Y-Teen Inter-Club Council 11, Monitor in hall 11.

JOHN HALL DALMAS

SANDRA DARLENE DANGERFIELD

EUGENE ELBERT DAVIS

SANDRA MAUREEN DAVIS: Volleyball Team 10, 11, 12, Sec. of P.A.L. 12, Chairman Constitution Committee of P.A.L 11, Junior Classical League 10, 11, 12, Honor Society 12, Pan American League 11, 12, Girls Athletic Association 10, 11, 12, Gym Assistant 12, Spanish Assistant 12.

WILLIAM VAUGHN DAVIS: Vice President of H. R. 11, Tennis Team 11, Sec. of Beta Chapter of Hi-Y 10, Corresponding Sec. of Alpha Chapter of Hi-Y 12, Chaplain of Alpha Chapter of Hi-Y-12, President of Jefferson Choir 12, Junior Classical League 10, Jefferson Choir 10, 11, 12, Hi-Y 10, 11, 12, Publications Assembly 10, 12, Chimes Assembly 10, 11, 12, Blue Ridge Conference, N. C. for Hi-Y 11, American Legion Boy's State—VPI 11, Choir Trip (Concert Tours) 10, 11, 12.

NELLA GLEN DEACON: Vice President of H. R. 10, Sec. of H. R. 11, Y-Teens.

JUDY ADELINE DELONG: Sec. of Home Room 10, Student Gov. Rep. 10, President of H. R. 11, Red Cross Rep. 10, first year French Tournament, National Honor Society, French Club, 11, 12, Y-Teens 10, 11, 12, Latin Club 10, Masquers 10, Annual Staff, Chimes 10, S.I.P.A. Conference for Acorn Magazine, Study Hall Assistant, Senior Assembly, Quill and Scroll 12, Magazine Staff 11, second year French Tournament, Publications Assembly 12, Chairman for Y-Teen fashion show.

JOYCE ELAINE DENNIS: Vice-President of F.H.A., Sec. of Library Club, F.H.A. 10, 11, Beta Club 11, Personal and Humor Editor L'Echo, Sound Effects—Jr. Class Play, S.I.P.A. delegate at Lexington.

STEPHEN LEE DENSON: Pres. of H. R. 10, Treas. of H. R. 11, Hi-Y 10, 11, 12, Junior Classical League 10, Choir Assembly 10, Publications Assembly 12, Choir Concert 10, 11, 12, American Legion Boy's State 11.

SHIRLEY ANN DENT: F.B.L.A. 11, Y-Teens, Helped Miss Umberger 11, Gym Assistant 12.

OTIS HENRI DeVAUGHN

BARBARA ANN DILLON

JOLANE YVONNE DILLON: Y-Teens 12, F.H.A. 10, Latin Club 12, Assistant to Mrs. Carter 11, Asistant to Miss Cooper 12.

ALLEN DALE DIVERS: Football-B Team 11.

GEORGE BARRY DIVERS

HELENE SUE DOBYNS: Sec. of H. R. 10, Red Cross 11, Treasurer of F.H.A. 11, F.H.A. 10, 11, 12, Y-Teens 10, 11, 12, P.A.L. 11, 12, Latin Club 10, Jr. Assembly 11, Sec. of Y-Teens 12, Participated in Jr. Assembly 11.

PHYLLIS LAYNE DOSS: Y-Teens 10, 12, F.H.A. 12, Latin Club 12, Assist. Mrs. Carter 11.

MIKE RICHARD DOVEL: French Tournament 10, 11, 12, Member of French Club 10, 11, 12, Member of Echo Newspaper Staff, Publications Assembly 11.

BETTY JANE DOWNEY

WILLIAM EDWIN DRESSLER: Football 10, 11, 12, Wrestling 11, 12, Track 10, 11, 12, Swimming 10, Hi-Y 10, 11, 12, Hi-Y Leaders Congress 11.

DONALD RICHARD DYER: F.B.L.A. 12, Publications Assembly 12.

SHEILA ANN EDDINS: Assist. Mrs. Carter 11, Study Hall Checker 12, Worked on Acorn Covers 10.

BARBARA ANN EDEN: Bible Chairman French Club, Y-Teens, French Club, F.B.L.A., F.B.L.A. Regional.

TED WELLINGTON ENGLISH

NONA SUE EPPERLY: Sec. of Home Room 11, Volleyball class games 11, Badminton 11, Basketball Intermurals 11, Sec. of F.B.L.A. 11, Vice President of F.B.L.A. 12, F.B.L.A. 10, 11, 12, F.B.L.A. conference in Radford 10, Spelling contest F.B.L.A., certificate 11.

LARRY EVERETTE FARRAR: Treas. Student Gov. Representative, Football, J.V. Basketball, Track, Sergeant-At-Arms Hi-Y, Red Cross, Pan American League, Hi-Y J Club, Junior Assembly, Hi-Y conference of Rural Retreat, Basketball game for Hi-Y at Richmond, Spanish National Test.

JUDITH ELAINE FARMER: Y-Teens 11, Tri Hi-Y 10, Pan American League 11, Leadership Training Center for Red Cross at Hood College, Pres. of Jr. Red Cross Council 11, Member of V.C.Y. 12, Honor Committee in Bible Club 12.

MINNYE IRENE FEATHER: Y-Teens, F.H.A., Activities Office 11, 12.

BETTE LEE FERGUSON: Y-Teens 11, 12, Voice of Christian Youth 11, 12, Checker in Study Hall 10.

REBECCA JEAN FERGUSON

DAVID CONWAY FINCH: Mathematics Examination, Chemistry Lab assistant.

DAVID FIREY

HAROLD RANDALL FISHER

PHYLLIS JANE FLESHMAN: Red Cross Representative, Masquers, Voice of Christian Youth, Chimes Assembly 10, Jr. Assembly 11, Jr.-Sr. Prom Floor Show 11, Senior Assembly 12.

NANCY LEE FLINT: Pres. of Y-Teens, 10, 12, Vice-President of Y-Teens 11, Latin Club 10, F.B.L.A. 12, National Honor Society, Va. State Y-Teen Conference 10, 11, 12, State Treasurer 12, Girls State 11, Helped in office 10, helped Miss Obenshain 11.

DARNELLE DeLOACH FLOYD: Steering Committee 12, Sec. of Home Room 10, Vice Pres. of home room 11, Cheerleader 11, 12, Ways and Means Committee for PAL 11, Vice Pres. of Bible Class 11, Latin Club 10, PAL 12, Annual Staff, 12, "Time Out For Ginger" 11, Publications Assembly 12, Attended Nation Conference for Christians and Jews 10, Monitor 10, Participated in Junior Assembly 11, Snow Queen Court 12, Senior Assembly 12, Y-Teens 11, 12.

SYLVIA JEAN FORTUNE: Student Council Representative 11, Treasurer of Home Room 10, F.H.A., Y-Teens, Pan American League.

EDWARD LEE FRANCIS: French Tournament, L'Echo, Band 11, 12.

ROBIN McCLANHAN FRANTZ: Steering Committee 11, 12, Y-Teen 10, 11, 12, Latin Club 10, Pan American League 11, 12, Annual Staff 12, Jr. Assembly 11, Chimes 10, 11, State Spanish Tournament 11, Choir 10, 11, Checker in Study Hall 12, Cheerleader 10, 11, Head Cheerleader 12, Librarian of Choir, Senior Assembly 12, Quill and Scroll 12, Spanish Assembly 11, 12 Program Chairman of Jr.-Sr. Prom 11, Publications Assembly 12, State Spanish Tournament 12, National Honor Society 12, Student Gov. Project 12.

BETY PAXTON FRYE: Prefect 12, Vice-President of Latin Club 11, Latin Club, Thespians, Y-Teens, Marquers.

MELVA DEANNA FRYE: Jr. Varsity Basketball, Varsity Basketball, Ping-Pong Championship 11, Shuffle Board Championship 11, Sec. of G.A.A., Publications Assembly 11.

ELAINE ESTELLE GARBER: Librarian of Choir, French Club, D.E. Club, Choir.

DANIEL GARNETT

JAN PRISCILLA GARRETT: Vice-President of Student Government, Red Cross Representative, Virginia Interscholastic Forensic League (Poetry division, A place in district), Sec. of National Thespian Society, Treasurer of French Club, Thespian Troupe, National Honor Society, French Club, Masquers, Catastrophe 11, Girls State of Virginia, Monitor.

ROBERT GLENN GEARY

RICHARD WAYNE GEARY: Choir 10, 11, Extravaganza.

FRED BINGHAM GENTRY: President of H. R. 11, Treasurer of H. R. 10, Tennis Team 10, 11, 12, Manager of Basketball Team 10, Jr. Classical League 10, Annual Staff, Sports Editor 12, Chimes Assembly 11, 12, Jr. Assembly 11, Sr. Assembly 12, Choir 10, 11, 12.

JERRY KING GLESNER: French Tournament.

NANCY DILLON GODWIN: Sec. of Student Government 12, Prefect Member 11, Committee Chairman Y-Teens, National Honor Society, French Club 12, Latin Club 10, 11, 12.

JOYCE CAROL GORDON

SUZANNE SPICER GRAMMER: Senior Prefect 12, French Club 11, 12, H. R. Representative, Red Cross Representative 11, Y-Teens 11.

MARY LOU GRASTY: F.T.A., Y-Teens, French Club, Checker in Study Hall, Helped Mr. Bishop in 10th grade.

DANIEL ORBAN GREGORY, JR.: Publications Assembly.

WILLIAM GAKINS GRAY: Wrestling Team 10, Fleur de Lys 10, 11, Competitive National Math Exam 12, National French Exam 10, Monitor 11.

SANDRA JEAN GROSECLOSE: French Tournament 11, 12, Sec. of Fleur de Lys, Choir, Jr. Assembly.

LEONARD HELM GRUBBS: Pan American League.

WILLIAM KERMIT GUTHRIE: Library Club.

ALVIN LEROY HALL: Student Council Representative 12, Choir 12.

DONALD HALL

JOHN WILLIAM HALL: D.E. Club.

NORMA JEAN HALL: F.B.L.A., Assistant to Mr. Bishop.

WILLIAM HAMBRICK

FRANCES LITTLEPAGE HANCOCK: Pan American League, Y-Teens, Junior Assembly, Publications Assembly.

DAVID WAYNE HANKINS

ANN LEIGH HARDY: Quill and Scroll 12.

GLORIA JEAN HARMON: Varsity Basketball—Co-Captain, Bowling Championship 11, Varsity Volleyball 10, 11—Captain, B. Team 12, Sec. of Noon Hour Bureau, Sec. of Girls Health Club, G.A.A., Phys. Ed. office 11, 12.

WAYNE DORSEY HARRISON

MILDRED LOUISE HARTMAN: Worked for Mrs. Dickerson 11, 12.

JAMES GARNETT HARVEY, II

JOHN HARVEY: Vice Pres. of H. R. 10, J.C.L. 10, Hi-Y 10, Tri-Sci 10, Choir 10, 11, Competitive Math Test.

DEANNA JAY HEDRICK

SAMUEL PHILLIP HEINER: Sr. Class Treasurer, Pres. of H. R. 10, Jr. Varsity Basketball 10, Varsity Tennis 10, 11, 12, Jr. Classical League 10, Pan American League 11, 12, State Spanish Exam 11, Varsity Basketball 12, Senior Assembly 12.

BILLY HELM

JOYCE HEPINSTALL

BETTY ANN HESS: Student Council Representative 11, Y-Teens, Worked for Mr. Nevergold, Miss Petty, Miss Greely.

JERRY DAVID HILL: Football 10, 11, 12, Hi-Y, Varsity J Club.

KATHRYN EDWINA HILL: Student Gov. Representative 11, J. V. Cheerleader 10, Latin Club 10, Pan American League 11, Publications Assembly 10, Jr.-Sr. Prom 11, Extravaganza 11, Jr. Assembly 11, Choir, Cheerleader 12, Spanish Tournament 11.

SUE HILL: F.H.A.

LAWRENCE EDWARD HINCHEE

ROGER WAYNE HOBBS: Pres. of H. R. 10, Vice-President of H. R. 11.

BETTY JEAN HODGES: Treasurer of H. R. 11, Library Club 10, F.B.L.A. 11.

WILLIAM THOMAS HODGES: Sec. of Home Room 10.

BARBARA ANN HOLLEY: D.E. Club.

WILLIAM LEONARD HOVIS: Treasurer of Home Room 11, Pan American League 11.

MARY ANN HOWBERT: Vice Pres. of Latin Club, Y-Teens, Latin Club, French Club, Choir, Acorn Staff, Attended Virginia Girls State, French Tournament, Lab Assistant for Chemistry.

KENNETH LEE HUDSON

CAMELLIA ANN HUFFMAN: Latin Club 10, Spanish Exam 11, Assistant for Mr. Bishop.

CAROL NADINA HYLTON: Hall Monitor 10, Vice-Pres. of Voice of Christian Youth, V.C.Y., Extravaganza 10, Jr. Assembly 10.

NORMA HYLTON: D.E. Club, G.A.A., Y-Teens.

ROY EDWARD HYLTON: Pres. of Home Room 11, Jr. Assembly.

RICHARD CAROL JANNEY: Hi-Y.

RICHARD THORNTON JARVIS: Thespian Officer, Latin Club 10, Thespians 10, 11, Reporter (Jefferson News,) Spring Play 11, Fall Play 11, Senior Play 12.

JOYCE MARIE JEFFERSON

FRED LEWIS JENKINS

WAYNE JENNINGS: D.E. Club.

SUSAN LUNSFORD JENNINGS: Cheerleader 11, Committee Chairman of the Y-Teens 10, Jr. Classical League 10, French Club 11, 12, Representative to the Roanoke Roman 10, Artist for the Annual Staff 11, Art Editor for Annual Staff 12, Catastrophe, S.I.P.A. Convention 11, Quill and Scroll 12, National Honor Society 12.

RICHARD WARD JETT: Vice-President of H. R. 10.

DONALD EDWIN JOHNSON

GARY BENNETT JOHNSON

KENNETH WILLIAM JOHNSON: Vice Pres. of H. R. 10, Vice-Pres. of H. R. 11, Football 10, 11, 12, Basketball 10.

MARLENE LUCILLE JOHNSON: F.B.L.A. 11, Y-Teens 12, Assist Miss Miller 11.

ROBERT STEPHEN JOHNSON: French Tournament, Wrestling, French Club.

ROGER JOHNSON

DUANE ELTON JONES: Bible Club.

MARGARET ELIZABETH KARNES

CATHERINE TANNER KAVANAGH: Student Gov. Representative 11, Prefect 12, Jr. Steering Committe, Student Council Representative, Y-Teens 10, 11, P.A.L. 10, 11, 12, Jr. Assembly, Boys Attendance Office 11.

JOANNA DOUGHMAN KEITH

PEYTON RANDOLPH KELLER: Jefferson News Representative 10, Debating Team 11, Hi-Y, Classical League, Thespians, French Club, "Our Town" 10, Stage Crew in "Annie Get Your Gun," Asst. Tech. Director "Ginger," Jr. Assembly, Hi-Y Congress 11, Historian of Hi-Y 12, French Tournament 11.

DORIS JUNE KELLY: Student Council Representative 10, Hall Monitor 10, Jr. Red Cross Rep. 11, Bureau Member 10, Sec. of F.T.A. 11, Pres. of V.C.Y. 12, F.T.A. 10, 11, Latin Club 10, 11, 12. D.E. Club 12, Extravaganza, Attended Virginia Girls State 11, Checker in Study Hall 11.

GAYNELL KELLY: Band for 3 years.

SANDRA JEWELL KEMP: Y-Teens 10, V.C.Y. 11, Masquers 10, Choir 10, Jr. Assembly.

ELIZABETH CAROLYN KING: Vice-Pres. of H. R. 10, Cheerleader 10, 11, J.C.L., Y-Teens, Pan American League, Choir 10, Acorn Staff 12, "Time Out For Ginger," Jr. Assembly, Publications Assembly 12, Spanish Tournament.

JULIANNE KRISCH: Jr. Class Steering Committee, Treas. of H. R. 10, Red Cross Rep. 11, I Speak for Democracy contest 11, Y-Teen Cabinet 11, Y-Teens 10, 11, 12, French Club 10, 11, 12, Masquers, "Song of Bernadette," Chimes 11, Jr. Assembly, "Time Out for Ginger," 11, National Conference for Christians and Jews 11, French Tournament 10, 11, 12, Helped Mr. Bishop 11, Helped Mrs. Drewry 12, period monitor 11, Senior Class Steering Committee 12, Senior Assembly 12.

SANDRA LEIGH LAMANCA: Y-Teens 11, French 11, Band 10, 11.

ELLEN LYNE LAMBERT: Treas. of Jr. Class, Vice Pres. of Senior Class, Red Cross Rep. 10, Roll Call Chairman of Y-Teens 10, Thespians, Y-Teens, Fleur de Lys, Latin Club, National Honor Society, Representative to Roanoke Roman 10, "Annie Get Your Gun," "Our Town," "Time Out for Ginger," "Chimes" 10, 11, Jr. Assembly, Publications Assembly 12, French Tournament 11, 12, Sr. Assembly 12.

ROGER COOPER LAW

BARBARA ELAINE LAWRENCE: Band.

FRANCES LORRAINE LAWSON: D. E. Club.

NILES HAROLD LEACH: French Tournament 10, 11.

DOROTHY JEAN LEONARD: Prefect Member 10, 12, Pres. of Jr. Class 11, Sec. of H. R. 10, Vice-President of H. R. 11, Jr. Classical League 10, 11, 12, National Honor Society, Y-Teens 10, Dramatics Club 10, Virginia Girls State 11, Member of Manhasset Exchange Group.

MARGARET NEWLIN LEONARD: Vice Pres. of Soph. Class, Vice-Pres. of Jr. Class, Pres. of H. R. 10, 11, Corresponding Sec. of Jr. Y-Teens, Y-Teens 10, 11, Latin Club, French Club, Acorn Year Book Staff 11, Yearbook Editor 12, Jr. Assembly 11, Publications Assembly 12, S.I.P.A. 11, 12, Quill and Scroll 12, Senior Assembly, French Tournament 11, 12.

ROBERT CLAYTON LEONARD: Ex officio member of Student Gov. 10, 11, 12, President of Soph., Jr. and Senior Classes, President of H. R. 10, 11, 12, Track 10, Program Committee for Hi-Y 12, Hi-Y 10, 11, 12, Sports Editor of Acorn Staff 11, Student Gov. projects 10, 11, 12, Publications Assembly 11, Student Gov. Conference, Literary Conference (Yearbook), Snow Queen Dance 10, 11, 12.

STEVE ANTHONY LINDAMOOD: Sec. of Home Room 10, 11, Basketball 11, 12.

ANNETTE FAYE LINEBERRY: Red Cross Representative 10, Y-Teens, Latin Club, Pan American League, Jr. Assembly.

DORETTA FAYE LINKOUS: Worked for Miss Chambers, and for Mrs. Carter.

SAMUEL LEWIS LIONBERGER: Student Gov. Representative 10, Treas. of H. R. 10, Treas. of Thespians 12, Hi-Y 10, Thespians 10, 11, 12, Backstage crew for almost all plays.

HAROLD EDWARD LITTLE: Student Gov. Representative.

ROBERT IRVIN LUSK

BEATRICE LYNNE LYNCH

CHARLES MANNING: Hi-Y, Honor Society.

CAROLYN JO MARTIN: Sec. of F.B.L.A. 10, Pan American League 10, Y-Teens 10, 12, Props Committee for Senior Play 10, 11.

JOHN JETER MARTIN: Sec. of Home Room 11.

JOSEPH WOODY MARTIN: D.E. Club 12.

ENID RENEE MASINTER: Student Gov. Representative 11, Sec. of H. R. 10, I Speak for Democracy contest 11, French Club 10, 11, 12, Y-Teens 10, 11, Editor L'Echo 12, Publications Assembly 11, National Conference for Christians and Jews 11, Girls State 11, Competitive Math Exam 11, French Tournament 10, 11, Mrs. Field's office 12.

PHILLIP ARNOLD MASINTER: Red Cross Representative 10, Football, Tennis, Pan American League, Conference of Christians and Jews 10, 11, 12.

TOM LEE MASON: Hits and Misses 10.

WATSON MATTHEWS

DONALD ENGENE MAXEY

CHARLES FREDICK MAY: Art Club 10, Tri-Sci Club 10, "Annie Get Your Gun" 11.

CHRIS THOMAS MAYER: Football 10, 11, Wrestling 12.

MELVIN LEONARD MAYFIELD: Football, Wrestling, Track.

PHILIP GEORGE MAYO: Treasurer of Home Room 10.

WARREN AUTRY McCRICKARD

DONALD LEE McDANIEL: Track 11, Hi-Y, Spanish Assembly 11, Publications Assembly 11, Jr. Assembly, Catastrophe, Band.

BRENDA LEE McFARLAND: Volleyball 10, Class Basketball, Volleyball 10, 11, Y-Teens 10, 11, P.A.L. 10, 11, F.B.L.A. 12, Spanish Assembly 11, Band 10.

PATRICIA JANE McGARRELL: Spanish Assembly 11, Publications Assembly 11, Jr. Assembly.

NANCY CUNDIFF McGUE: Basketball 10, 11, Band 10, 11, 12, Latin 10, 11, 12.

JOANNE McQUILKIN: Sec. of H. R. 11, Treas. of Choir 12, Chairman of Roll Call Week Y-Teens 12, Vice-Pres. of Sr. Y-Teens 11, Chairman for Devotions for Y-Teens 10, V.C.Y. 12, Pan American League 11, 12, Choir 10, 11, 12, F.H.A. 10, 11, Jr. Assembly, Spanish Assembly, Chimes 11, Publication Assembly 12, State F.H.A. Convention at Madison College 10, State Y-Teens Conference 10, Checker for first period Study Hall 12.

SUZANNE McQUILKIN: Treas. of H. R. 11, Bulletin board Chairman of F.H.A. 10, Y-Teens, F.H.A., Pan American League.

DAVID MORRIS MEREDITH: Football 11, 12, J Club 11, 12, Basketball 12, Newspaper Staff, Sr. Assembly.

PAUL A. MILLER: Pres. of Sophomore Home Room.

STEPHEN GARY MILLER: Vice Pres. of H. R. 10, Red Cross Representative 10, Voice of Democracy, Prose Reading, French Club 10, Masquers 11, Thespians 12, Song of Bernadette.

ROBERT DAVEY MILLS: D.E. Club.

ALICE FAYE MINTER

BETTY JEAN MITCHELL: worked in Main Office, 12.

NORMA JEAN MITCHELL: President of Home Room 10, Secretary of Home Room 11, Vice-President of F.H.A. 10, Y-Teens A.A.A., Future Homemakers of America conference at Madison College.

PRISCILLA ANN MOORE: Prefect 12, Program Chairman of Jr. Y-Teens 10, Vice Pres. of F.H.A. 11, Chairman of Spanish Club and Y-Teens committees 10, 11, 12, Thespians 10, 11, 12, "Thanks Awfully" 10, "Chimes" 10, 11, "Song of Bernadette" 11, Y-Teen Conference in Norfolk 10, Worked as checker in Study Hall 12, Hall Monitor 11.

BARBARA JEAN MORROW: Vice President of Home Room, Treasurer of F.B.L.A., Y-Teens, Helped Miss Bates, Office.

JOHN WESLEY MOTICHA, JR.

BARBARA MULLINS

CHARLOTTE JUDY MUNDY: Member of Student Gov. 10, Member of Prefect 11, Treasurer of Student Gov. 12, Vice-Pres. of Home Room, Treasurer of Y-Teens 10, Y-Teens, Latin Club, French Club, Masquers, National Honor Society, Participated in Latin Tournament for three years and received honorable mention.

THOMAS BAKER MUNSON: President of Sophomore Home Room 10, Vice-Pres. of Jr. Home Room, Vice-Pres. of Thespians, Sgt.-at-arms of Hi-Y 10, Latin Club, Asst. Sports Editor of Acorn Annual, Chimes, "Our Town," "Time Out for Ginger," "Song of Bernadette."

EDDY ALLEN MURRAY

JOHNNY MURRAY

SARAH LEE MYERS: French Tournament, French Club, F.T.A., Y-Teens, Journalism Class, Girl's State.

PEGGY JEAN NAFF

FRANCES MASON NEAL: Y-Teens 10, 11, 12, Latin Club 10, P.A.L. 11, 12, Reporter for P.A.L. 12, Choir 10.

PATRICIA ANN NEAL: Sec. of Senior Class, Vice-Pres. of Home Room 10, Treasurer of Home Room 11, F.T.A. 10, 11, 12, Latin Club, Y-Teens, 10, 11, 12, Attended Va. Girl's State, Checker in Study Hall 12.

IRA JOSEPH NEIGHBORS: Wrestling Team, Golf Team.

WILIAM HARRIS NEFF, JR.

MELVIN THOMAS NEILL

MARIA ADA NICHOLS: Prefect 10, Treasurer of Home Room 10, Volleyball 10, Basketball 10, Arts Club 11, Historian in F.B.L.A. 10, Y-Teens 11, Art Club 10, 11, Library Club 10, Extravaganza 10, Catastrophe 11, Jr. Assembly 11, F.B.L.A. conference 10.

MITIZI McALEXANDER NOBLE: Vice Pres. of Sophomore Class, Vice Pres. of Home Room 10, Captain of Softball, Basketball, Volleyball 10, Y-Teens 10, Soloist for Choir 10, Choir 12.

PHYLLIS JUNE NOBLE

DONALD BARRY NOLAN: Pres. of Home Room 10, Basketball 10, Football 10, 11, 12, J.C.L. 10, 11, Hi-Y 12, Perfect-Spring Semester, Vice-Pres. of Math Club, Letter Club.

STEVE CHRISTY NULL: Football, Wrestling, Track.

NORMA ELIZABETH NUNLEY: Sec. of Home Room 10, Y-Teens, Publications Assembly, Jr. Assembly, Snow Queen 12.

HATTIE SUE NUNN: Red Cross Representative 10, 11, Y-Teens, F.H.A., Checker in Study Hall 11, 12.

HOWARD KENNETH ORANGE

MARY DARE OVERHOLT: Y-Teens 10, Red Cross Representative 12.

LEONITA MARIE PAGENHARDT: Participation in Basketball 10, P.A.L., Art Club, Science Club, Library Club, Y-Teens, Acorn Staff, Student Advisor to Pan American League.

DANNY LEE PAIGE: Spanish Assembly 11, All-State Band 10, 11.

DORCAS JEAN PARKER: French Club 10, 12, V.C.Y. 11, 12, Y-Teens 11, "Our Town."

MARY LOUISE PAYNE

THOMAS RITCHIE PEERY: Home Room Representative for Student Government 12, Pan American League 11, 12.

DONALD RICHARD PERDUE: Treas. of F.T.A. 10, Member of Alpha Hi-Y 11, Member of J.C.L. 10, F.T.A. 10.

GORDON ELLWOOD PETERS: Basketball.

LILLIAN DARLENE PETERS: F.T.A. 10, 11, Latin Club 10, Participated in P.A.L. Assembly, Publications Assembly, Band 10, 11, 12.

RONALD WADE PHARR: Jeff. News Representative, Hi-Y, Stage Crew.

JACK ALSOP PILCHER: Prefect 10, 11, 12, Student Gov. President, Catastrophe, Extravaganza, Chairman of fire-drill committee, Pres. of Home Room 10, 11, Wrestling 10, 11, 12, French Club Representative 10, Chairman of Social Committee for Hi-Y 12, French Club 10, Hi-Y 11, 12, Varsity J Club 10, 11, 12, Publications Assembly 12, Choir.

EARL ANDREW PINKARD

CHARLES MILTON POFF

LINDA LEE POFF: Vice President of Home Room 11, French tournament, 10, 11, 12, Vice-Pres. of V.C.Y. 11, Member of French Club, Masquers, V.C.Y., F.T.A., Our Town, "Annie Get Your Gun," Publications Assembly 12.

ROBERT WOODSON POINDEXTER: Football 10, 11.

ALLEN COULTER POLLARD: French Club Tournament 10, 11, Class Representative for French Club 11, Band 10, French Club 10.

JAMES RONNY POLLARD: French Club Tournament 10, 11, French Club, Tri-Science.

JOHN DAVID POWERS: Track Team.

JOHN NORMAN PRATT: French Tournament 10, Math Contest 11..

SHIRLEY FAYE PRICE: Basketball 10, 11, 12, Volleyball 10, 11, 12, G.A.A., 10, 11, 12, Jr. Assembly 11.

MAMIE PUFFENBARGER

JOSEPH CHESTER QUADE

ROBERT MATHEW RAIKES: Red Cross Representative.

JERRY TYREE REED: Pres. of Home Room 10, 11, Chaplain of Hi-Y 10, Treasurer of Choir 11, Member of J.C.L. 10, Member of Hi-Y 10, 11, 12, Member of Choir 10, 11, Participated in Choir during Christmas 10, 11, Took 4th annual Mathematic Contest.

LOIS VIRGINIA REESE: Newspaper Representative 10, 11, Bulletin Board Chairman for Art Club, Member of Art Club, Member of Pan American League, Member of Masquers, Art Editor Acorn Magazine 11, 12, Staff of Acorn Magazine, Jr. Assembly, Catastrophe, Sr. Assembly 10, Publications Assembly.

KENNETH WILLIAM RICHARDSON: Football 10, 11, 12, Track 10, 11, P.A.L. 10.

BRUCE KERMIT RIDGEWAY

DIANNE ANNETTE RIERSON: Basketball, Cheerleading 12, Snow Queen 12, Attendant for Pigskin Prom 12.

MARY MILDRED RINDHART: Treasurer of F.B.L.A. 12, Member of F.B.L.A. 10, 11, 12, Christmas Pageant 10, F.B.L.A. Convention in Radford 11, Assistant in Activities, Office 11, 12.

RICHARD WAYNE RIGGAN

CECIL MARKUS ROBINSON JR.

ELLEN SUE ROBERTSON: Steering Committee 11, 12, Vice-Pres. of Home Room 10, Scribe of Thespians 11, Ways and Means Chairman of P.A.L. 11, 12, Y-Teens 10, 11, 12, P.A.L. 10, 11, 12, Thespians 10, 11, 12, Masquers 10, National Honor Society 11, 12, Committee for "Our Town," "Annie Get Your Gun," "Time Out for Ginger," "Chimes," 10, Jr. Assembly 11, Chimes 11, "Extravaganza," Snow Queen Dance Floor Show, Va. State Y-Teens Conference 10, Place in Voice of Democracy Contest 10, 11, Spanish State Exam 10, 11, 12, third place in National Oratorical Contest 10, Monitor 11, Mrs. Fields Office assistant 12, Sr. Class Steering Committee 12, Co-chairman Script Committee 12, Co-director of Sr. Assembly 12, Sr. Assembly 12, "Man Who Married a Dumb Wife" 12, Student Gov. Spring Project 12.

LOU ALICE ROBERTSON: Sec. of Home Room 10, 11, J.V. Cheerleader 10, Varsity Cheerleader 11, 12, Vice-Pres. of Y-Teens 19, Member of Y-Teens, 10, 11, 12, Member of Masquers 10, 11, Member of Thespians 11, 12, P.A.L. 10, 11, 12, F.H.A. 10, Costume Committee for "Our Town" 11, Member of cast in "Thanks Awfully" 10, P.A.L. Assembly 11, "Chimes" Assembly 10, Costume Committee for "Chimes" 12, Senior Class Steering Committee, Script Committee for Senior Assembly, Senior Assembly Costume Committee for "Man Who Married a Dumb Wife."

PATRICIA CAROL ROBERTSON: Member of Y-Teens, Member of F.B.L.A., Publication Assembly, Office Assistant.

SANDRA LEE ROBERTSON: Red Cross Representative 11, President of Thespians 12, Member of Bible Club 10, Member of French Club 10, 11, 12, Member of Masquers 10, Member of Thespians 11, 12, "Thanks Awfully," "Annie Get Your Gun," "Our Town," "Why The Chimes Rang," "Time Out for Ginger," "High Window," "Song of Bernadette," President of Thursday Morning Music Club 12.

VIRGINIA DARE ROGERS: Student Council Representative 10, 11, 12, Chairman of Devotions Committee in Homeroom 11, 12, 2nd place in Spelling Contest 11, Program Chairman of P.A.L. 12, Newspaper representative in J.C.L. 10, P.A.L. 11, 12, J.C.L. 10, Y-Teens 10, F.T.A. 10, Representative on Newspaper staff of Roanoke Roman 10, "Extravaganza" 10, Publicity program for "Catastrophe" 11, P.A.L. Assembly 11, Attended Girl's State 11, Worked in Mrs. Field's Office, Worked as Miss Cooper's Chemistry Lab Assistant.

RICHARD ALLEN ROLLEY: Baseball, Football, Helped in Office.

JOHN WALTON RORER: Football, Band.

GILBERT GRAY ROSENBERGER: Vice Pres. of Homeroom 10, Member of Debating Team 11, Secretary of Hi-Y 12, Vice-Pres. of P.A.L. 12, Hi-Y 10, 11, 12.

SALLY KAY RUSHTON: Student Council Representative 10, Red Cross Representative 11, 12, French Tournament 11, French Club 11, 12, Latin Club 10, F.T.A. 12, Jr. Assembly 11, Assistant in Mrs. Field's Office 12.

JERRY LEE SANDERSON: P.A.L. Assembly 11.

EDWIN LEE SAUNDERS: 4th Annual Math Contest.

JERRY SAUNDERS: Treasurer of D.E. Club, Hi-Y, Chimes, Senior Play, Band.

JOYCE DARLENE SAUNDERS: P.A.L. 11, 12, Y-Teens 10, F.B.L.A. 10, Christmas Play 10.

LORETTA MAY SAUNDERS: Basketball Team 10, 11, President of F.B.L.A. 11, 12, G.A.A. 10, 11, F.B.L.A. State Convention at Richmond in 1957.

FREDA HAROL SCHLOSSBERG: Voice of Democracy Contest 11, Y-Teens 10, 11, 12, G.A.A. 10, Jazz Club 10, Typing Club 10, Christmas Play 11, Group Speaking Chorus in Democracy Asst. 11, Publications Assembly 11, Song of Bernadette 11, Typist for Jeff. News 11, 12, Helped Mrs. Staton 11, 12.

PATRICIA LEE SCHWENKE: Y-Teens, F.H.A., F.B.L.A., Monogram Club.

WILLIAM WESLDY SCOTT: Wrestling Team.

CAROL BETH SEDANKO: Student Gov. Representative, Pres. of Homeroom 10, P.A.L., 11, 12, Y-Teens, Feature Editor of Jeff. News, Assistant in Chemistry Office 12.

CORINTH ANNE SHAFFNER: Volleyball, G.A.A., Jr. Assembly, Publications Assembly, Makeup Committee for Chimes Assembly.

JUDITH ELEANOR SHAPIRO: Sec. of Homeroom 10, P.A.L. 10, 11, 12, Y-Teens 10, 11, 12, Student Council Rep. 11, Makeup Committee for Jr. Class Play 11, National Conference of Christians and Jews 11, Helped in Activities Office 12.

JOYCE ANN SIMMONS: Vice-Pres. of Homeroom 10, F.B.L.A., Library Club 11, Helped Miss Miller in library 11.

JOYCE ANN SIMPSON: Student Gov't Rep. 10, Class Treasurer 10, Sec. of Home Room 11, Treasurer of P.A.L. 12, P.A.L. 10, 11, 12, Y-Teens 11, 12.

SANDRA FAYE SINK: Red Cross Rep. 10, 11, P.A.L. 10, 12, Publications Assembly 11, 12, Jr. Assembly 11, Band 10, 11, 12.

FRANCIS WAYNE SINK: Publications Assembly, Staff Photographer, Jeff. News 12.

Bobby
Best of luck in the future to a real nice
and sweet girl.
Hope we have more lessons together next year.
Love ya,
Ellie Stephens

MARGARET NOELL SIPPLE: J.C.L. 10, Y-Teens 10, Fleur-de-Lys 11, 12, Masquers 10, L'Echo Staff 12, French Tournament 11.

STEPHEN ALANMORE SISSON: Treasurer of Homeroom 10, 11, Chimes Assembly 10.

WAYNE ALLEN SLEDD

MARGARET LOW SLUSHER: Bible Club 10.

MASON BRECKINRIDGE SMILEY, JR.:

ALICE CLEO SMITH: F.H.A. 11.

CONSTANCE LOUISE SMITH: Y-Teens 10, Masquers 11, Thespians. "Our Town," "The Chimes," "Song of Bernadette," Best Amateur Actress of Virginia, Winner of National Anthology Contest.

DONALD LEE SMITH

MYRNA BETTE SMITH: Sec. of Pan American League 11, President of Pan American League 12, P.A.L. 11, 12, Reporter, Assistant Page Editor of Jefferson News 11, Editorial Page Editor 12, Mrs. Field's Office Assistant 12.

WILLIAM WARE SMITH: Vice President of Homeroom 10, 11, B Team Football 10.

BERNICE MARIE SONGER: Student Government Representative 11, F. B. L. A. 12.

GEORGE SPENCER: Vice President of Home Room 10, Football 11, Junior Classical League 11, Pan American League 11.

RUTH ERNESTINE SPENCER: Volleyball and Basketball Intermural, Y-Teens 10, Helped Miss Cronice.

VERONE JEANNETTE SPRADLIN: Home Room President 10, F.B.L.A. 10, 11, Y-Teens 11, Typed for Home Economics Department.

CLYDE MAXWELL STAFFORD: D.E. Club 10.

IRA JANET STANLEY: Monitor 10, Assistant to Mrs. Brust 11.

PATRICIA LOUISE STATES: Treasurer of F.B.L.A. 10, V.C.Y. 11.

REBECCA EUGENIA STATON: Red Cross Rep. 11, 12, Volleyball 10, Tennis 10, Vice Pres. of F.T.A. 10, Historian of Tri-Sci 10, Sec. of Thespians 12, Bulletin Board Chairman French Club 11, 12, Art Staff—Acorn Magazine, "Song of Bernadette," "Man Who Married A Dumb Wife," Assistant Director in Chimes, Choir, 11, 12, French Tournament 11, 12, Math Exam 11, 12, All Scholarship Exams 12, All West Chorus 12, Westinghouse Exam 12, Student Director of Chimes 12, Sec.-Treas. of Math Club 12.

ROGER WALTON STEPHENS: "Our Town" 10.

JANICE MARIE STEPHENSON: Y-Teens 12, Bible Club 11, Pan American League, Monitor 10, 11, Helped Mrs. Chambers.

DAVID OWEN STONE: Choir.

NELLIE MAE STULTZ

SUE ANN SUBLETTE: Sce. of H. R. 10, Pan American League 11, 12, Y-Teens 10, 11, 12, Spanish Tournament 10.

MARJORIE CAROL SUMNER: H. R. Treasurer 10, Spanish Tournament 10, Pan American League 11, Y-Teens 10, 11, Miss Acorn Magazine in Assembly 11, Acorn Magazine Staff 10, 11.

DONALD SUMNER

JACK DRAPER TAYLOR: Football 10, 11, 12, Basketball 10, 11, 12, Track.

JAMES EDWARD TAYLOR: Football 10, Second place in Driving Rodeo.

PAUL HAMMOND TEMPLETON

ALFRED RAY THOMAS: Choir 10, 11, 12, Chimes 10, 11, 12.

DOROTHY NADINE THOMASON: V.C.Y. 11, Assistant Mrs. Chambers.

GLORIA JEAN THOMPSON

JERRY WAYNE TINGLER

WAYNE TINNEL

BRENDA ELIZABETH TORBETT: Sec. of F.B.L.A. 12, Worked for Mrs. Carter 11, Typed for Mrs. Giles 12.

SUZANNE TRAYLOR: Jefferson News Representative 11, Volleyball team 10, Program Chairman of VCY 12, Vice Pres. of French Club 12, F.T.A. 10, G.A.A. 10, 11, 12; French Club 11, 12; Voice of Christian Youth 11, 12; Program Chairman, Masquers 10, 11, 12; Y-Teens 10, 11; French Tournament 11, 12; National Merit Scholarship Exam 12, Monitor 11, 12; National Honor Society 11, 12; Jr. Classical League 10.

FOTINIE H. TRIANTAFILLES: Student Gov. Representative 10, 11, 12; Pres. of H. R. 12, Sec. of Y-Teens 10, Treas. of Choir 12, Librarian of Choir 12, Masquers 10, 11; French Club 11, 12; Latin Club 10, Thespians 12, F T.A. 12, "Thanks Awfully", French Tournament 11.

WILLIAM CRAVEN TRUSSELL: National Poetry Contest 11, Inter-Mural Basketball 10, 11; Publicity Manager Band 11, Red Cross 10, Latin Club 10, Spanish Assembly 11, Publication Assembly 11, Floorshow Snow Queen Dance 11, Drum Major Band 10, 11; Student Director Band 11, Office Assistant 11.

GARY TURNER

DAVID KYLE UMBERGER: Pres. of H. R. 10, Jr. Assembly 11, Sr. Assembly 12, All-State Chorus 11, 12; Publications Assembly 11, 12; Catastrophe 11, Student Gov. Project 12, Floorshow Snow Queen Dance 11, Chimes Choir 10, 11, 12, Madrigal Choir.

BARBARA ANN UPDIKE: Jr. Varsity Cheerleader 10, Inter Club Council Representative 12, Corresponding Sec. 11, Y-Teens, Vari typist for Magazine, Main office 11.

JANE UPDIKE: D. E. Club 12, Production Manager.

PHYLLIS ANN VANDERGRIFT: Sec. of H. R. 10, 11.

JESSIE ANETTE VENABLE: Band 10, 11, 12; Band Letter 10, 2nd year Band pin 10.

CHARLES JAMES VIA

JIMMY VIA

THELMA JOYCE WADE: Helped Mrs. Carter in typing, Helped Miss Chambers.

EARLENE FRANCES WADSWORTH: Played Basketball 10, Reporter for F. B. L. A. 11, F.H.A. 10, F.B.L.A. 11, 12; Helped Miss Cronise 11, 12.

NORMA JEAN WALLACE: Basketball Team 10, 11, 12; G.A.A. 10, 11, 12, Spanish Assembly 11, State Spanish Tournament 10.

WILLIAM LEE WALLACE

JUDITH DILLARD WALSH: Student Gov. Representative, Red Cross Representative, Music Director in P.A.L., Y-Teens, Thespians, V.C.Y., P.A.L., F.T.A., "Song of Bernadette", Chimes Choir 10, 11; Thespian award — Best Supporting Actress.

JENNALIE ANITRA WALTHALL: Red Cross Representative 10, 11; French Tournament, Latin Club 10, French Club 11, 12; Y-Teen 12, Publications Assembly 12, Fleur de Lys 11, 12; Sr. Assembly 12, Merit Scholarship Exam 12, French Tournament 11, 12; "Man Who Married a Dumb Wife" 12.

BETTY LOU WALTON: F.B.L.A. 10, Fleur de Lys 10.

LEWIS EDWIN WARD: Student Gov. Rep. 10, Vice Pres. of Homeroom 11, Pres. of Beta Hi-Y 10, Pres. of Jeff. Band 12, Alpha Hi-Y, Model General Assembly 10, All State Concert Band 10, 11.

CARLTON BERNARD WASKEY: President of H. R. 10, 11; Football 10, 11, 12; Basketball 10, 11, 12; Track 10, 11, 12; Treasurer of Varsity J Club 11, Hi-Y 12, Varsity J Club 10, 11, 12; "Our Town" 10, Jr. Assembly, Sr. Assembly, National Honor Society 12.

SELLMA JANE WATSON: F.H.A. 10, 11; F.B.L.A. 10, 11; Y-Teens 10, 11; D.E. Club 12.

REBECCA ANN WATTS: Representative of H. R. 11, Local Forensic meet (prose) 11, Pres. of D.E. Club, Latin Club 10, 11, 12; Tri-Sci Club 10, 11; D.E. Club 12.

EUGENE WEBB

WALTER WEDDLE: Senior projects 11, 12; Sr. Assemblies 11, 12; Jr. Assembly 11, Jefferson Band 11, 12; Jefferson Orchestra 10, 11, 12; Property chairman of Band 11, Boys State 11, "Man Who Married a Dumb Wife".

ROY LAWRENCE WELLS

MARTHA SUE WERTZ: Sec. of Sophomore Class, Pres. of H. R. 10, Treas. of H. R. 11, Cheerleader 11, 12; Inter Club Council Representative 10, Program Committee of P.A.L. 12, Y-Teens 10, 11, 12; Latin Club 10, Spanish Club 11, 12; Masquers 10, National Honor Society 12, "Time Out For Ginger" 11, Junior Assembly 12, State Spanish Tournament 11, Sr. Assembly 12, Spanish Assembly 11, 12; Homecoming Queen 12, Pigskin Prom Queen 12, Member of Snow Queen Court 12, Annual Staff 12.

CARLTON PHILLIPS WHITE: Student Gov. Rep. 10, Sports Editor 11, Magazine Staff 12, Publication Assembly 12.

CHARLES WOODROW WHITLEY: Football 10, 11, 12; Hi-Y 12.

JOSEPHINE EDMONDS WHITTLE: Vice Pres. of H. R. 10, Alt. Cheerleader 11, Latin Club 10, 11; Y-Teens 10, 11; Editor Acorn Magazine 12, Christmas Pageant, Southern Interscholastic Press Association Convention 11, Latin Tournament 10, Quill and Scroll 12, Publications and Senior Assembly 12.

MARIE ANN WILKERSON: Treas. of H. R., Historian of F.B.L.A., G.A.A., F.B.L.A., D.E. Club.

CORNELIUS TYREE WATKINS

RICHARD LEE WHITEHEAD: Managed Baseball 10, Football 11, 12; Indoor Track 12, Hi-Y 10, Chimes Assembly 12, Sr. Assembly 12, Thespians 12, Art Club 12, Varsity J Club 12.

PATTY LEE WILLIAMS: D.E. Club 12.

JOHNNY ECONOMY: Pres. of H. R., Jeff. Wrestling Squad 10, 11, 12; Jeff. B. Squad 11, Catastrophe 11, Jr. Assembly 11, Blue Ridge Conference for Hi-Y 11.

G. W. WILLIAMS: Pres. of H. R. 11, Hi-Y Club, Band member 10, 11.

RICHARD WILLIAMS: Sec. of Jr. Home Room, Track 10, J. V. Basketball 10, Varsity Basketball 11, 12.

ROBERT EDWARD WILLIAMS: Pan American League 10, Stage Crew on various assemblies, State Spanish Tournament 11.

CAROLYN ALBERTINE WILLIS: Parliamentarian of F.B.L.A. 11, Regional officer in F.B.L.A. 12, F.H.A. 12, Red Cross Representative 12, F.B.L.A. Conference, Convention.

RONALD WILLIS

JUDY MILDRED WOLFENDEN: Basketball, Vollyball, G.A.A., J.C.L., Acorn Magazine Staff, Publications Assembly.

HARRY LEE WOOD: D.E. Club 12.

EMILY LOU WOODS: Vice Pres. of H. R. 10, Red Cross Representative, Student Council Rep., Vice Pres. of H. R. 11, Y-Teens 10, 11, 12; Acorn Magazine Typist, Helped Miss Cronise 12.

ROBERT WILLIAM WOODS, JR.: Vice Pres. of H. R. 10, State Spanish Tournament 10, Masquers 12, Math Club 12, Tri-Sci (Science Club) 11, Member of Cast of "Man Who Married A Dumb Wife" 12.

WAYNE WORLEY

GARLAND MILLER WRIGHT: Football 10, Pan American League 11.

MARY ELIZABETH YEAGER: I Speak for Democracy Contest 11, Volleyball Team 11, F.H.A. 10, 11, 12; Y-Teens 10, 11, 12; Voice of Christian Youth 11, Chimes Assembly 11.

JOHN ROBERT YOUNG: Sec. of H. R. 10, Pres. of H. R. 11.

JUANITA ROSE YOUNG: Pres. of H. R. 10, Volleyball 10, 11; Basketball 10, 11; Helped Mr. Wites Assistance 11.

JOSEPH EDWARD ZIMMERMAN: Band.

DONALD BRUCE WOLFORD

MARQUITA WOOLWINE: Volleyball 10, F.B.L.A. 10, G.A.A. 10, Masquers 10, 12; F.F.A. 12, Red Cross Representative 12, "Annie Get Your Gun", helped on props; Choir 10, 11, 12; Spring Concert, F.B.L.A. Convention.

Good Luck
to great girl
Don Johnson III

Betty
May the future bestow
tremendous rays of
sunshine upon your
every endeavor. So Be It

Wayne
Harrison XVI

Betty
It has been great
being in homeroom
with you this year
Guess this was last
year. You're such a
sweet girl & it's been a
pleasure to know you.
Good Luck & Hope
we will be together next
year.
Terry Fadgett
6/3/58

Betty
I have enjoyed
knowing you and
being in your
Homeroom. Hope
to see you next
year.
Gale Patrick

Betty,
I have enjoyed being
in your homeroom. You are
a cute and sweet girl and
I'm sure Frog will agree. I
hope we can be in some classes
together next year. Have fun
this summer. Betsy Pitzer

Best of luck always
to a sweet and cute
girl. It's been fun
knowing you this year.
Hope to see you next
year.
Gene
Clayton

Feb 3/1919

Betty Jo,

I have really enjoyed knowing you for the past few years. It hurt really bad to be parted from you. But you have a wonderful friend here.

Remember the life of soldiers for the office. Do your duties. Don't fail to show your children the teaching & training you received in raising me. Keep up the good work I am trying.

Remember Darlin' I just love all you kids with a longing. Don't forget me. Pray for my safety. Remember to be good. Some time you may be made a widow. I will die a small way and I wanted to do this some kind of thing. Just by the love you have for me. Remember I will be home. I will be good my life. Then nothing shall part us.

I hope if you become a mother that you may be lucky. May the luck of the Irish follow you. Though I don't know how my will find it you. I'm sure it will be real.

May God's richest blessings be yours and May your always look to him as your guide and I know it will. Remember Dill. Don't forget always. Don't forget the children. I hope I am with you. I don't believe I will be home. But if I don't you know I'm in the most you. If I die I will shoot me.

Love forever,

Jack

Betty,

I wonder we got
[illegible] remains of this
[illegible] year. What
about our diploma and
health classes? What
a blast we had. Next
year we will be seniors
(if we pass!) and hope
to be in some of your classes.
Have a nice summer and
best wishes to you in the
future.

Lots of luck,
"Maggie"

P.S. Have you got a [illegible]
for me.

Look of luck to a real
good friend. Hope you
always have success.
You are a cute friend
and I'm lucky to know you.
Love ya!
Diane

Betty J.:
It sure has been great
being in your history and English
classes this year. I want to
wish you the best of U.C.
and success in every thing that
you may do; because you
really do deserve it. Be
good and I'll see you
next year when we're
seniors.
Love ya,
Bizzard

Betty
The best of luck to you may God Bless you, God's blessing be with you always,
Love ya loads
Your Country
P.S. To the sweetest person I know.

Betty,
Best of luck and more you have anything to hope to offer. It has been wonderful knowing you and don't forget the days in the past.
Stay sweet.
Love ya,
Your Neighbor

Betty
It's been fun being in typing class with you. Hope you make it through school someday. I started. Thank you for a date many times. Best wishes forever & courage. See you this summer.
Love
Charles Mangrum

Betty,
I have enjoyed being your neighbor for the last three years. I wish you loads of luck in the future.
Best wishes always
Joyce Harmon

Betty J.,
It has been swell knowing you this past year. I will forget Miss Umberger's class too. Good luck always.
Love ya
Jean Ann

Betty Jo,
Best of luck to
a girl. I have enjoyed
knowing you all these
years. I'll see you next
year when we are "Seniors".
Be good & watch out for the "purple
people eaters". Stay sweet and cute
as you are now.

Love ya!
Vee
("Ted")

Lots of luck to a swell girl who [redacted] is everything a boy could want. Take good care of Fuzzy. He's a lucky guy, too bad I didn't get a chance, don't it? Ha! Ha!

Love Ya! Always.

Wayne
Wanky

Betty [illegible]
[illegible]
[illegible]
[illegible]
[illegible]
[illegible]
[illegible]